1867 1967

# The Stirling News-Argus

With which is incorporated "The Stirling Leader"

VOL. No. 86 — No. 35 STIRLING, HASTINGS COUNTY, ONTARIO WEDNESDAY, SEPTEMBER 6th, 1967 $3.50 per year in Canada — Single copies 10 cents

## Wellman's United Church Anniversary, Sunday, September 17th

at 11 a.m. and 8 p.m. — Speaker, Dr. R. B. Green, M.A., B.D., D.Th., Professor at Queen's Theology College — U.C.W. will serve a special Centennial Luncheon following the morning service — A special invitation to all former members.

## 109th Stirling Fall Fair Draws Good Crowd; Termed An Outstanding Success

### Ideal Weather Conditions Plus Good Local Publicity Earn Credit for Success

Taking advantage of beautiful Fall weather, a splendid crowd attended the 109th annual Fall Fair, sponsored by the Stirling Agricultural Society on Saturday. President Ivan Sarles and the directors had worked hard for months in their endeavour to improve the standard of the local Fair and their efforts culminated in producing one of the better Fairs of the district.

According to Fair officials, both the exhibits and attendance were above average for the past number of years and a fine degree of excellence was evident in all departments.

Officials of the Stirling Agricultural Society said the weatherman plus advance publicity were responsible for the large turn-out at the 109th annual Fair this year.

The Fair was officially opened by Mr. Phil Dodds, Picton, District Director of Agricultural Societies, who paid tribute to the untiring effort of the Fair Board and assistance of the Chamber of Commerce. Chairman for the afternoon's progarmme was Ben Bleecker.

Ivan Sarles, President, and Mrs. Maurice Clancy, President of Lady Directors, expressed their appreciations for the large turnout and to those who exhibited.

**Exhibits In Main Building**

The main exhibit building had its array of produce of garden and field, home cooking that made the mouth water, and handicrafts ranging from large quilts to the smaller items of wearing apparel. The excellence of the farm and garden exhibits, as well as the fancy work, drew many fine compliments from the Fair patrons.

An antique display by Mr. J. B. Belshaw drew wide acclaim. One item of particular interest was a spinning wheel in operation.

An oldtime quilting bee was conducted by the Lady Directors. Homemade butter was made and served on biscuits. The butter was made by Mrs. W. Graff, R.R. 3, Sitrling.

Rainbow Beauty Shoppe, operated by Mrs. L. Howard, showed a lovely assortment of hat and hair styles. Mrs. E. McIntosh, representative of Ron McAdoo Organs, Kingston, had Hammond organs and Bell pianos on display.

Mrs. Carl Ray had an interesting display of Cameo roll-on embroidery. Mrs. Edwin Warren did a thriving business selling Stirling Centennial History booklets.

The Hastings-Prince Edward Regiment had an historical display of early Regimental history. Coloured slides depicted various aspects of modern training.

C. Kilpatrick showed office supplies.

On the grounds, Stirling Machine Shop and Alton Hadley Ltd. showed farm machinery.

Doug. Morton demonstrated a Berg stable cleaner. Riverside Construction showed Patz Barn Equipment and dairy supplies.

The Marmora Fire Department operated a bingo on the grounds.

There was an excellent horse show with both light and heavy horses being well filled as some of the best horse flesh in the Bay of Quinte area was on exhibition.

The show ring was a centre of attraction all afternoon with the horse and pony classes as well as the Stirling 4-H Calf Club competition proving very popular.

There was a good cattle exhibit with all breeds being well exhibited.

**Good Midway**

The C and S Midway, Peterboro, was well patronized during the afternoon.

A Western style show, arranged by Jack McCaughen, was a popular feature of the afternoon. Many fine compliments were heard on the excellent programme.

**4-H Clubs Achievement Day**

A big feature of the Fair was the part taken by Stirling district Junior Farmers and 4-H Club members. Achievement Days were held by Stirling 4-H Calf Club and Hastings 4-H Corn Club.

**Lady Directors To Be Congratulated**

The Lady Directors of the Fair, under the leadership of the President Mrs. M. Clancy, are to be congratu-

(Continued on Page Seven)

## Youngest Commercial Helicopter Flyer In Canada

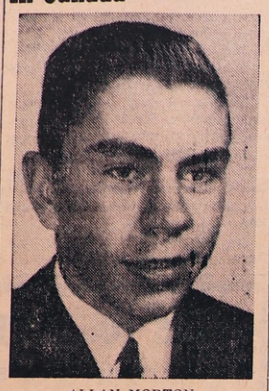

ALLAN MORTON

Allan (Butch) Morton, son of Mr. and Mrs. Wm. Morton, of Stirling, celebrated his 18th birthday the last day of June, at which time he received a Commercial Pilot's Licence issued by the Department of Transport. In order to qualify, the candidate must complete the minimum flight time of 150 hours and a series of ground school lectures on Air Regulations, Airmanship and Meteorology and Navigation.

Only four weeks later ,having taken a course with Niagara Helicopters Ltd., he passed the required examinations qualifying as a helicopter pilot. At 18, he is the youngest commercial 'copter flyer in Canada.

He is since employed by the above company, flying in Niagara and Kitchener. His immediate plan is to complete Grade 12. Although he now expresses a preference for helicopters to fixed-wing aircraft, his future plans include flying as a pilot with a commercial airline.

Allan began instruction with the Oak Hills Flying Club, followed by the commercial course at the Prince Edward Club.

## Engagement

Mr. and Mrs. Harold Holden, R.R. 1, Harold, Ontario, wish to announce the engagement of their daughter, Marlene Joyce, to Mr. William Arthur Burgess, Toronto, son of Mr. and Mrs. William Burgess, Toronto. Marriage to take place Saturday, September 30th, 1967, 2 p.m., at Bethel United Church. 35-1p

## *Weekly News Item Chamber Commerce*

● The Chamber of Commerce believes in free competitive enterprise and the democratic form of government. It is opposed to any form of government whose doctrine attacks, limits or destroys our basic freedoms.

## Bereft of Sister

Mr. Arthur Stevenson received word on Saturday that his sister, Mrs. Blanche Myres, passed away on Friday, September 1st, at University Hospital, Edmonton, Alberta.

## Guests At 45th Anniverasry

Mr. and Mrs. Duncan Montgomery attended the 45th wedding anniversary dinner and reception of Mr. and Mrs. Harry Grills at George"s Restaurant, in Campbellford, on Saturday evening.

## Double Dip

This Scribe arrived late at Senior Citizens last week, expecting to find attendance down, being Fair Week. But, Holy Mackeral, it was bursting at the seams! Over fifty present and at least ten visitors. Welcome, and keep coming, kids, — We'll find a bigger hall if we have to.

I had just got sat when two frisky frills said: "Scribe, what do we have to do to get our names in the paper?" Well, before I broke loose from them, they had both qualified. But, I can't print it, girls. I won't mention any names but their initals are Nora and Blanche. It's no wonder Blanche was frisky for it was her birthday. Edna Sharpe was about to have one, too, on September 2nd, and pretty soon the place looked like two loads of hay on fire. Two beautiful cakes aflame with candles were presented to Blanche and Edna and the hall rang with the "Happy Birthday Song". Mina Smith was the donor of Blanche's cake and brought along her two grandchildren, Val and Ron Wilson, of Brockville, as guests. Edna's' daughter, Ruth (Mrs. Jas. Milne), of Oshawa, was responsible for her cake.

Edna and Blanche voiced their thanks and vice-president Lil expressed her thanks for making it possible for the Club to share in the celebrations.

There many new, youthful (female) faces present and I think two guys by the names of Crook and Munro must have been "girl watching.' Crook complained that Ernie kept interrupting him by asking: "I wonder how old she is?" or "What's her first name?", etc. That's right, Ernie, keep spading new ground — you'll hit oil yet.

Dis Ole Scribe

## Robarts Calls Election Oct. 17th

Premier John Robarts Tuesday called an Ontario general election for Tuesday, October 17th.

Mr. Robarts' announcement followed a renewed flood of rumors that an election was imminent.

## Building New Showroom

Wells Ford Sales Ltd., are in the process of building a new car showroom on their car lot, 48 Belleville Road. Size of the building will be 36ft . x 50 ft. Contractor erecting the building is Riverside Construction.

## Cub Registration

Registration for Stirling Cubs will be held at the Stirling-Rawdon District High School on Monday, September 11th at 7.00 p.m.

## With The Lawn Bowlers

Mr. and Mrs. Earl Fox and Ted Barnard and Verna Woodbeck represented the Stirling Lawn Bowling Club at the Shaw Memorial Tournament, Belleville, Monday. Mr. and Mrs. Fox were second three-game winners.

Jack Doran and Carl Pitman attended the men's doubles tournament in Cobourg Labour Day.

## Elected To National AOTS Executive

Mr. Don Williams was a delegate to the National Convention of AOTS United Church Men's Clubs held last week at Banff, Alta. During the sessions, Don was elected as National Projects Convenor. He was accompanied by Mrs. Williams.

## Rodeo Draws Good Crowd

One of the finest, most exciting action shows seen here in many years was well attended last Wednesday night. Although the weather was anything but good, nearly 1200 spectators turned out to watch the Centennial Wild West Rodeo, sponsored by Ted's Tack Shop.

There were plenty of thrills from the instant the gate swung open.

There was much more to the performance than just bronco busting, calf roping and wild Brahma bulls. The cowboys and cowgirls who took part in the trick and fancy riding events were real experts in the saddle.

## Fair Week Events Ends With Colourful Parade Saturday Morning

### Over Fifty Entries In The Parade — Prizes Were Awarded For Best Float

Fair Week events, sponsored by the Stirling Chamber of Commerce ended in a colourful Centennial parade on Saturday morning. It took over a half hour for the parade to pass a given point. Many fine compliments were paid by the spectators on the high calibre of the numerous floats and walking personnel. It reminded many of the fine parade held here during Stirling's Centennial celebrations in 1958.

Over fifty separate parade entries with oldtime cars, floats, decorated cars, horses, beauty queens, walking personnel and bicycles combined to give the town a festive atmosphere. More than a thousand people were on hand to watch.

The parade was led by the Belleville Legion Band.

**Best Floats**

Judged best entry in the parade was the float of H. E. Cooke, "The Cooke's", and won the $15.00 prize. Mr. and Mrs. Cooke have returned the prize to the Stirling Chamber of Commerce to further their work in the district.

Best comic entry, "The Flintstones" sponsored by Stirling Lumber Ltd., $10.00.

The judges' choice went to Riverside Construction with their dairy equipment entry, complete with two Holstein cows, $5.00.

Best rider, under 16, Darcy Lawson, Stirling R.R. 4.

Best decorated bicycle, Christine Downey; 2nd, tandem bike, Bill Seeley and Karen Wilson.

**Antique Cars**

In the antique car section, first prize went to 1912 Ford, driven by Sherwood Stapley, Campbellford; 2nd prize, 1931 Ford, driven by Roy Solmes, Spring Brook.

**Beauty Queens**

Riding in open convertibles were: Susan Brown, Miss Trenton; Carol Ann Brandt, Miss Belleville; Mary Cruise, Miss Land O' Lakes; Gail Thompson, Hastings County Dairy Princess; Charmaine Callehan, Miss Belleville Penny Carnival; Pat Bonter, Miss Carrying Place; Barbara Chambers, Stirling Centennial Queen;

(Continued from page one)

## Local and Personal

Mr. and Mrs. H. Faulkner spent a week recently at Expo.

Miss Wenda Boughen has returned to Hotel Dieu, Kingston, after spending a few days with her parents.

Mr. Robert Luery is in Toronto this week attending a Banking course.

Mr. and Mrs. Thomas Foster, Trenton, were Sunday visitors of Mrs. Cameron Montgomery.

Mr. and Mrs. Bill Bentley and family, Whitby, were in town Thursday renewing acquaintances.

Mrs. Murney Wilson, of Plainfield, Ont., is visiting her sister, Mrs. C. Lansing, of town.

Mr .and Mrs. J. Boughen and Wenda spent Labour Day week end with Mr. and Mrs. R. B. Robinson, at Golden Lake, Ont.

Mrs. G. Swan, Barbara and Doug. spent a few days visiting and accompanied Mr. and Mrs. J. Boughen and Wenda to Expo.

Mr. and Mrs. Arthur Pitcher and Douglas, of Pierrefond, Que., spent last week with the latter's mother, Mrs. E. Foster, Mill St.

Mr. and Mrs. Robert Barrell and Mrs. C. G. Cook, of Toronto, were recent guests of Mr and Mrs. E. A. Luery.

Mr. and Mrs. Frank Westfall and Betty, of Trenton, spent the tea hour on Saturday with Mrs. Annie Searles, Oak Lake.

Mrs. Walt Seager, Rochester, New York, is visiting with Mr. and Mrs. Gordon Burrell and other relatives in the district this week.

Mr. and Mrs. Don Stewart and Jill were week end guests of Mrs. G. W. Jones and Mrs. Thelma Tulloch.

Mr. and Mrs. Wieger deJong spent the week end in Port Perry guests of Mr. and Mrs. H. deJong and family. They attended the Toronto Exhibition on Monday.

Mr. and Mrs. Arthur Stevenson were Sunday guests of Mr. and Mrs. Austin Ray, Foxboro, and called on Mrs. Lorne Brough.

Miss Mary Nelson has returned to her home in Keswick after spending the summer vacation with her aunt, Mrs. Warren Harlow.

Mr. and Mrs. Everett Cooke were recent guests of Mr. and Mrs. Robert Cox, St. Catharines and Mr. and Mrs. Jim McIntosh, Oshawa.

Rev. and Mrs. Flatt and daughter, of Belleville, spent the tea hour on Monday with Mrs. Annie Searles, of

(Continued on Page Five)

## Bereft of Father

Sympathy is extended to Mrs. Chas. F. Davidson, Peterborough, and formerly of Stirling, on the death of her father, the late Mr. K. J. Guy, at Mountain, Ont. The death occurred Monday, September 5th and the funeral service was held on Tuesday of this week. He was in his 79th year.

## Juveniles Meet Mount Albert Here Saturday

Announcement has been made this week that Stirling Juveniles will meet Mount Albert here Saturday night in the first game of the series. The local Juveniles are entered in the "C" category and have been waiting to play the finalist of the Central Ontario Zone.

Game time Saturday night is set for 8.15 p.m. Come out and give the local boys your support.

## *Your Weekly Smile*

A waitress is a girl who thinks money grows on trays.

## - COMING EVENTS -

OPPORTUNITY SALE, SEPT 21st, 22nd and 23rd, from 10 a.m. to 7 p.m., in the vacant store north of McKeown's Garage, in Spring Brook. Home baking. Saturday, the 23rd, auspices of Spring Brook U.C.W. 35-2

GIANT BEEF BARBECUE, SPONsored by the Frankford Lions Club in aid of Rink Building Fund, in the Tourist Park, Frankford, featuring R.C.A.F. Concert Band and the Frankford Centennial Choir, Wednesday, September 13th, at 6.30 p.m. Tickets: $2.50 per person. Available from any member of the Frankford Lions Club. 35-1

— SUMMER SCHEDULE —
HOTEL HAVELOCK
SMORGASBORD EVERY WED., Thurs., Fri., Sat., and Sun., from 5 to 9 p.m. "Little" Do Little at the Honky-Tonk piano in the Ladies' Lounge. Dancing every Fri. and Sat. night, beginning at 9 pm., to the pleasing music of Tom Christie's Orchestra. Fully licensed seven days a week. 27-tf

SPORTSMEN'S FIELD DAY, SUN., SEPTEMBER 10th, at Lower Trent Valley Club Farm, Frankford. Entertainment for all ages from 9 a.m. to 11 p.m. Displays Sporting Equipment; Open Trap Shooting; Rifle Competitions; Children's Races; Tug of Wars; Meals Served on the Grounds; Western Show; Greased Pig Catching; Fiddler's Contest; Step Dance Contest. Professional Wrestling, Midgets & Heavyweights Cross County Jamboree in the Club House after wrestling show. Allan Morton, of town, will be giving helicopter rides (weather permitting). Rain date, Sunday, September 17th. 34-2

PICKIN', SINGIN', FIDDLIN' & FUN at the Original Trent Valley Country Jamboree, Stirling Theatre, Stirling, Ont., Saturday, September 9th, 8.30 p.m. If you haven't seen our Jamboree you better come, if you have seen our Jamboree, we know you'll come. The best Saturday night family entertainment in Ontario. Admission $1.25 each. Buy tickets in advance you may win the wrist watch. Tickets now on sale at Jack's Appliance Shop, Stirling, $1.25 each. A limited number of tickets will be on sale at the door the night of the Jamboree.

## Centennial Chicken Dinner, I.O.O.F. Hall, Stirling, Thursday, Sept. 14th

Dinner served 6 to 8 p.m. — Sponsored by Stirling Encampment, No. 80, I.O.O.F. — Adults $1.75; Children $1.00, including admission — Tickets available from Members

## Rylstone

Mrs. Ellis Jones)
(Held Over)

Marilyn Stewart, nurse-in-training, and presently at the Sick Children's Hospital at Toronto, spent a short visit with her parents, Mr. and Mrs. Ray Stewart, here, last week.

Beverley Mumby spent last week with her aunt and uncle, Mr. and Mrs. Harry Brunton, at Healey Falls.

Penny and Terry Petherick returned home to Stirling on Friday and their sisters, Pam and Shelley, are now visiting their grandparents, Mr. and Mrs. Fred Petherick.

Mr. and Mrs. Von Fennell and family, of Toronto, have moved to their new home on the 9th Line.

Mr. and Mrs. Chas. Stewart and Cathy were week end guests of their daughter and husband, Mr. and Mrs. Ernie Miller and sons, in Trenton. Andy Miller, of Toronto, spent last week with the Stewarts.

Thursday afternoon guests of Mrs. Tom McKeown were Mrs. Keith and Rosemary, Mrs. Darrell Bennett and Robbie, all of Peterborough; Mrs. Frank Katuscinski, Mark and Scott, of Whitby.

Mr. and Mrs. Fred Petherick and her mother, Mrs. Minnie Morton, spent Sunday at Oshawa, with their daughter and husband, Mr. and Mrs. Wally Jackson and family. The Jackson family were recently in a car accident, which completely demolished their car. None of the occupants was injured.

Miss Blanche Gibson, of Campbellford, and Mr. and Mrs. Lynn Mason were Sunday supper guests of Mr. and Mrs. Ralph Heath.

Mr. and Mrs. Wm. S. Dunk, of English Line, called on Mrs. Ellis Jones on Sunday evening.

Mr. and Mrs. Henry Deurksen, David and Sharon, of Montreal, visited their niece and nephew, Mr. and Mrs. Paul McKeown, on Sunday.

Mrs. Cyril McKeown, of Bonarlaw, and Mrs. Willard MacDonald, of Windsor, were Sunday evening guests of Mr. and Mrs. Ray Stewart and Mr. John Stewart.

Mr. and Mrs. Arthur Reid, Spring Brook, called on her sister, Mrs. Essie Reid on Sunday.

Mrs. Percy Reid was a patient in Campbellford Hospital a few days last week when she underwent minor surgery.

Mr. and Mrs. Bob Spencer and family spent Saturday evening with Mr. and Mrs. Gordon Meiklejohn and family.

Mr. and Mrs. Wm. Amm and Cherene, of Toronto, are vacationing with her sister and husband, Mr. and Mrs. Jack Spencer.

Mr. and Mrs. Jack Duncan, Bradley and Don, of Stoney Creek, were guests of Mrs. Tom McKeown and Mr. and Mrs. Paul McKeown over the week end.

Mr. and Mrs. Chas. Stewart and Cathy moved to their new home in Campbellford, on Monday.

Mrs. Frank Knight, of Victoria, B.C., was a caller at the home of Mr. and Mrs. Clarence Thomson and family, on Sunday evening.

Mr. and Mrs. Jack Spencer and family visited his brother, Fred, Mrs. Spencer and Laura Lee, at Allan's Mills on Wednesday evening.

Mr. and Mrs. Wilfred Spencer and grandchildren, Sue, John, Doug., Phil, Mark and Nancy Spencer and Cherene Amm, of Toronto, spent an evening recently with Mrs. Ellis Jones.

Lynne and Sue Spencer are spending a week's holidays in Toronto, guests of their aunt and uncle, Mr. and Mrs. Johnny Lisle and family.

Stanwood United Church will join with Rylstone for their regular services during September.

On Sunday evening, September 10th Rylstone United Church will hold their Anniversary Service. Rev. Douglas Miller, of St. Andrew's United Church, Marmora, will be guest speaker.

Ellis Jones returned home from Campbellford Memorial Hospital on Monday.

Mrs. Thos. McKeown was a Sunday guest of Mrs. Cora Reid.

THERE WHEN YOU WANT HIM...

the dependable Texaco man with your delivery of—

FIRE CHIEF GASOLINE
Premium performance from a regular-priced gasoline.

HAVOLINE MOTOR OIL
Better performance from your tractor, truck and car engines.

MARFAK CHASSIS LUBRICANT
Longer life for your farm machinery and car.

See us or call—
Your local Texaco Dealer
DOUG ACKERS
PHONE STIRLING 395-3770


## Shower For Mr. and Mrs. Robt. Donohoe

On Saturday evening, August 26th, the River Valley Community tendered the newlyweds, Mr. and Mrs. Robert Donohoe (nee Sharon Burkitt), with a party at River Valley School House.

Ed Heasman was master of ceremonies for the programme. Mrs. Sheldon McIntosh and Mrs. Andy Faulkner were in charge of the assembly singing.

Humorous selections were read by Mrs. Ernest Carr, Mrs. Ross Bush and Miss Joyce Carr. Kenneth Morrow and daughter, Gail, contributed several musical selections, drums and piano. Brian Runions showed movies of the wedding and views of Algonquin Park and scenes at Campbellford. Andy Faulkner and Mrs. Kenneth Morrow each conducted a humorous quiz.

Mrs. Ed Heasman read an appreciative address and gifts of a bride set, table and chairs, cards and cover, luncheon set and cup and saucer were presented on behalf of the River Valley friends by Donnie Carr, Andy Faulkner, Ross Sarles and Miss Maria Heasman.

Bob and Sharon voiced thanks and invited everyone to visit them in their new home at Belleville.

Refreshments were served and a social half hour enjoyed.

## Entered Into Rest

MRS. RILLIS HERRINGTON

Following a brief illness, Mrs. Pearl Herrington, of R.R. 1, Spring Brook, died Saturday, August 26th, in Peterborough Civic Hospital. She was in her 79th year.

Mrs. Herrington was born at Madoc and had lived in the Springbrook district for the past six months and attended the Spring Brook Church.

Predeceased by her husband, Rillis Herrington, she is survived by four sons, Stanwood, of Belleville, I. V. Herrington, of Madoc, Murney Herrington, of Belleville, and Melbourne Herrington, of Barriefield.

The funeral was held Tuesday, August 29th, at the Duffin-Hogle Funeral Home, Stirling, with Mr. Gordon Apps officiating.

The bearers were Nathan Bronson, Daniel Bronson, Murney Bateman, Edward Bateman, Hiram Mumby and Edward Vinnicombe.

The interment was made in Mount Nebo Cemetery, Spring Brook.

## Spring Brook

(Mrs. Malcolm Mason)
(Held Over)

Mr. and Mrs. Russell Reid, Cheryle and friend from Corbyville, were recent supper guests of Mrs. Jane Reid.

Friends of Mr. Alex Bateman will be sorry to learn that he is a patient at Belleville Hospital. We wish him a quick recovery.

Mrs. Edward Apps, Cannington, is spending some time with Mr. and Mrs. Gordon Apps and Lorri, at the manse.

Mr. and Mrs. Lynn Mason, Agincourt, spent the week end with their parents, Mr. and Mrs. Malcolm Mason and Mr. and Mrs. Ralph Heath.

Mr. and Mrs. Everett Boldrick, Steven and Carol, Belleville, are spending a few days with Mr. and Mrs. Percy Mumby.

Mr. and Mrs. Percy Finch, Cindy and Susan, Campbellford, were guests of Mr. and Mrs. Bert Willis and Ronnie on Sunday.

Mr. and Mrs. Don Kennedy, Dale and Donna, Lanark, were week end guests of Mr. and Mrs. Ted Preston.

Mr. and Mrs. Paul Rollins, Belleville, were week end guests of Mr. and Mrs. Hiram Mumby.

Mr. and Mrs. Sam McIlwaine and Steven, and Mr. and Mrs. Bill Amm and Charene, of Toronto, spent some holidays recently with Mr. and Mrs. Harper Bateman.

Mr. and Mrs. Doug. Andrews, Wayne and Ronnie accompanied by Mr. and Mrs. John Bateman and Brenda, of Hamilton, enjoyed a trip to Lake Placid and Whiteface Mountain over the week end.

Vickey and Bob Fox, Stirling, are spending some time with Mrs. Myrtle Cassidy.


FREE! A PKG. OF 8 WIENER ROLLS WITH THE PURCHASE OF 1lb. A PKG. OF IGA WIENERS For Only 69c

FREE! A 9 OZ. JAR OF IGA JAM WITH PECTIN STRAWBERRY OR RASPBERRY WITH THE PURCHASE OF A 24 oz. FREEZER JAR OF HOMO IGA PEANUT BUTTER For Only 63c

at IGA we really care!

FREE! A S.P. RAG PURE CANE GRANULATED SUGAR WITH THE PURCHASE OF 2 PKGS. OF 2 WESTINGHOUSE LIGHT BULBS For Only $1.26 25, 40, 60 or 100 WATT

FREE! A PKG. OF 60 POLY SANDWICH BAGS WITH THE PURCHASE OF 20 UNION CARBIDE POLY GARBAGE BAGS For Only $1.49 (26"x36")

MILD CURED SWEET PICKLED WHOLE or HALF COTTAGE ROLLS 47c
SUNNY MORN BONELESS SLICED SIDE BACON 1 lb. Vac Pak 79c
ALPINE, PRIMROSE, TRIANGLE BEEF STEAKETTES lb. 65c

about SAVINGS

16 years ago the independent grocer had his problems in trying to match the choice when it came to keeping power.
However of that time IGA was formed in Canada. Combined, these store owners were then able to match any competition. The IGA family now numbers over 800 stores in Canada. Since it covers so large food prices at IGA we don't take a back seat to anyone. We pass on extra savings to you every day. We really care about YOU at IGA.

"BACK TO SCHOOL FAVOURITE" SWEET & JUICY CALIFORNIA VALENCIA ORANGES 3 Doz. 99c
BANANAS Golden Ripe Extremely Flavorful 2 lbs. 29c
CANTALOUPES Produce of U.S.A. Cons. No. 1 3 for 1.00
CRISP CELERY Produce of U.S.A. Cons. No. 1 Grade Large Stalk 29c

IGA
Supplied by THE OSHAWA WHOLESALE LIMITED supply depot for progressive independents

SCOTT Paper Caper
SCOTT TOWELS WHITE, PINK, YELLOW or TURQUOISE 2 2 ROLL PACKS 85c
PUREX TISSUE WHITE, PINK, YELLOW or AQUA 2 2 ROLL PACKS 49c
CUT RITE WAX PAPER 100 ft. Roll 33c Refill 100 FT. ROLL ONLY 29c
SCOTKIN NAPKINS 2 Pkgs. of 50 41c
SCOTTIES TISSUE 2 Pkgs. of 400 61c
We Reserve the Right to Limit Quantities

FROZEN FOOD DEPARTMENT
FRASERVALE PEAS FANCY 2 2 lb. Poly Pkgs. 95c
FRENCH FRIES VALLEY FARM 3 9 oz. Pkgs. 35c
CANADA VINEGAR CIDER OR SPIRIT 128 OZ. 69c
COLONIAL BISCUITS 32 OZ. - PAR E 16 OZ. - PARTY BEAS 11 OZ. - BEGAL MIX 3 Pkgs. $1.00
KERR'S CANDY 30c RANGE 3 Pkgs. $1.00
IGA RHUBARB PIE FAMILY SIZE 49c
DEMPSTER KAISER ROLLS 15 pk. of 6 32c

PRESSWOOD'S SMOKED 5-LB. AVERAGE Picnic Shoulders - lb. 53c
FRESH Pork Hocks - - 4 lbs. $1.

CREST - Mint or Plain TOOTHPASTE FAMILY SIZE 99c
STAINLESS - Package of 5 SCHICK BLADES 57c
MOXZEMA INSTANT SHAVE CREAM 7 OZ. SIZE 67c
PRICES EFFECTIVE SEPTEMBER 6,7,8,9

Cee Grade St. Lawrence Apples - 6 qt. basket 79c

BIRD'S IGA

PHONE 395-2164 — FREE DELIVERY ON ORDERS $5.00 AND OVER



BUS TOURS FROM STIRLING

SEPTEMBER 10th — EXPO ONE DAY ONLY
SEPTEMBER 17th and 18th — EXPO
SEPTEMBER 27th and 28th — EXPO
THANKSGIVING WEEK-END — NEW YORK

FRANKLIN TRAVELWAYS
MARMORA, ONT. Phone 472-2614 (collect)


## Local and District Business Directory


HAROLD C. MARTIN
INSURANCE EXCLUSIVELY
25 MILL STREET, STIRLING
Office: Phone 395-3369
Residence: Phone 395-2105
Douglas L. Robson
Associate
Residence: Phone: 395-3822

R. B. MURRAY, V.S., D.V.M.
VETERINARY SURGEON
PHONE 395-3386 STIRLING

FUNERAL DIRECTOR
DUFFIN - HOGLE FUNERAL HOME
G. H. HOGLE
FUNERAL DIRECTOR
87 James St., STIRLING
Please Retain This No.
Phone 395-2424

STEWART J. COOKE
CHARTERED ACCOUNTANT
HALLOWAY, R.R. 2
PHONE: Stirling 395-3676

DEAD STOCK SERVICE
WE PAY UP TO $25.00
This is the current Market Price for dead, old and crippled farm stock according to size and condition.
HORSES — COWS — CALVES
SHEEP — PIGS
Cash Paid at Time of Pick-Up
Phone Collect
PETERBOROUGH 742-8827
NICK PECONI
Box 21, Peterborough, Ont.
Gov. Licence No. 303-C-64

Franklin Coach Lines
STIRLING
MARMORA — BELLEVILLE
Daily Service
Phone Marmora 472-2614
CHARTER COACHES
ANYTIME — ANYWHERE
Owned and operated by Franklin G. Smith

VILLAGE OF STIRLING
MUNICIPAL OFFICE
For information or requesting service
Phone 395-3380
— Office Hours —
9 a.m. to 5.00 p.m.—Monday, Tuesday, Thursday and Friday
9.00 a.m. to 12.00 noon — Wednesday and Saturday

Meyers Transport Ltd.
Freight and Express Service
Moving and Storage with Fully Equipped Van and Experienced Packers
TORONTO CL 5-1151 PETERBORO 745-7608
MANAGER CL 9-8542
For Quotations Please Call Collect to Campbellford 653-2250

DEAD STOCK SERVICE
BURRETT FUR FARMS
Ship direct to a fur farm for top price for dead or crippled farm stock
Up to $25.00 according to size and conditions (even higher for large crippled horses)
Cash payment — guaranteed satisfaction
Phone long distance Zenith 66550 (no charge to you)
or collect Belleville WO 2-2031
Peterborough 742-4330
Dept. of Agri. Lic 63-C-67

Dead & Disabled Farm Stock Wanted
— HIGHEST CASH PRICES —
Tweed 478-2713 (Private line for better service)
B & D DEADSTOCK SERVICE
BILL ELSON and SON, Props.
LICENCE No. 8-C-66
DEADSTOCK IS OUR BUSINESS — NOT A SIDELINE

# The Stirling News-Argus

PUBLISHED EVERY WEDNESDAY

An Independent Weekly devoted to the interests of Stirling and Hastings County

Member of the Ontario and Canadian Weekly Newspaper Associations

R. L. HULIN — Editor and Publisher

Telephone: 395-3321

SUBSCRIPTION RATES

Anywhere in Canada, $3.50 a year in advance; $4.50 a year to subscribers in the United States or other foreign Countries. The date to which the subscription is paid is indicated on the address label

Authorized as second class mail,Post Office Dept., Ottawa

WEDNESDAY, SEPTEMBER 6, 1967


## THE BIBLE TODAY

The Scripture Distribution Training Conference held recently in Lubumba -ashi, Congo Democratic Republic, was the second training course held in Congo this year.

The seventeen delegates at Lumbumbashi represented seven denominations, and half of them were pastors. They heard lectures on techniques of distribution and the use of the Bible in evangelism, on Bible translation, the work of the Bible Societies and simple book-keeping. They also engaged in a practical sales campaign from door to door and in the market.

The delegates left the conference to put what the had learned into practice, and to enlist others in the task of spreading the Gospel by selling scriptures.

A Baptist church in Kinchas engaged in a distribution campaign in its commune as a result of the first Congolese training conference. Pastors who had heen trained at that time gave a series of evening lectures to their congregation and showed a filmstrip. On the Saturday the church members began a campaign of selling Scriptures from door to door throughout the commune. A basic stock of Scriptures is order'd so that church members can continue this kind of work. Other churches will launch similar campaigns in the near future .

**Suggested Daily Bible Readings**

**Sunday** — James 2: 1-26
**Monday** — James 3: 1-18
**Tuesday** — James 4: 1-17
**Wednesday** — James 5: 1-20
**Thursday** — I Peter 4: 12-19
**Friday** — Revelation 2: 1-8
**Saturday** — Revelation.


**PHOTOGRAPHY**

Weddings — Family Groups
Portraits — Candids — Commercial
Business Post Cards — Brochures
Passports (Same Day Service)
(Black & White — Colour)

**G. A. SAVAGE**
PHOTOGRAPHER
R.R. 2 Frankford — Phone 398-7033
"To Serve Is A Privilege"


There is a new recipe for a real sponge cake. You borrow all the ingredients.

## District Farmers' Union Picnic

District 10 of the Ontario Farmers' Union held their picnic Sunday, Aug. 27th at Zwick's Island. Approximately 130 sat down to a sumptuous dinner. Treats of chocolate milk and ice cream bars were enjoyed by all.

More families arrived in the afternoon and all participated in the games and races. Prizes were donated by the Locals.

The ladies started with a nail driving contest with Mrs. Carman O'Hara the winner, followed by a men's nail driving contest, with Carman O'Hara, Ameliasburg, the winner; followed by boys' race, 8-10 years, Steven Hunt, Enterprise; girls' 8-10, Jane Hunt; girls' 6-7, Nadian Hunt; boys' 6-7, David Murphy, Marysville; girls' 3-5, Marilyn and Maureen Brennan; boys' 3-5, Eldon Brown; boys' 10-12, Arthur Reid, Springbrook; girls' 10-12, Michelle Craigen; boys' 12-14, Larry Higgin, Roslin; girls' 12-14, Rose Hunt and Charene Amm; boys' 14-16, Danny Higgins; girls' 14-16, Rose Hunt and Agnes Ovens.

Girls' Wheelbarrow, 12-14, Michelle Craegen and Rose Hunt; girls' shoe scramble, 6-10, Lori Carter, Ameliasburg; boys' 6-10, John Spencer, Campbellford and Mark Reid, Springbrook; boys' 10-14, John Barsley and Larry Higgins; girls' 10-14, Rose Hunt and Michelle Craigen; lades' race, Susan Hunt and Mary Conrite; men's race, Joe Murphy and Murney Bateman; ladies' shoe scramble, Mrs. Shirley Reid, Springbrook; boys' sack race, John Barsley and Larry Higgins; girls' sack race, Rose Hunt and Jane Hunt; boys' wheelbarrow, 12-14, Art Reid and John Barsley.

Men's tug of war, Prince Edward County, winners over Hastings; men's stone throw, Joe Murphy, Enterprise; bean contest, lady, Mrs. Helen Elliott, men, Ernest Hayes.

The programme wound up with a 7-7 tie ball game between Hastings and Prince Edward.

## Holloway

(Mrs. Lorne Reid)

Mr. and Mrs. Floyd MacInnes and family spent Sunday visiting with Mr. and Mrs. Wendell Pond, of Bramalea.

Mr. and Mrs. Frank Follwell and Elizabeth spent the past week shopping in New York City.

Mr. Clayton Reid and Mr. Horace Palmer spent the week end at Expo.

Mrs. Dorothy Bloor, Mason and Norma Attwater spent the week visiting relatives in Toronto.

Master Gary Reid is visiting with Mr. and Mrs. Wendell Pond, of Bramalea.

Mrs. Mabel Green and Miss Sadie Ward spent the week end with Mr. and Mrs. Lorne Reid.

Mr. and Mrs. Fred MacInnes spent one day this week at Toronto Exhibition.

Miss Rosie Reid entertained a number of ladies to an afternoon tea at the home of Mrs. Eric Emerson.

Mr. and Mrs. Carman Hopkins spent the week end in Toronto and Weston.

Mr .and Mrs. Clifford Frost, of Niagara Falls, N.Y., called on Mr. and Mrs. Lorne Reid and Mrs. Ward recently.

— Photo by Webb Photo Service

MR. AND MRS. GILLES JOSEPH ROY

## ROY — CLARKE WEDDING

Irene Annamae Clarke, daughter of Mrs. Harry Clarke, Stirling, and the late Mr. Clarke, became the bride of Gilles Joseph Roy, of Windsor, son of Mr. and Mrs. Albert Roy, of Sarnia, on August 26th, 1967, at 4 p.m. in Church of St. Michael the Archangel, Belleville. Father Cummings officiated. Miss D. M. Grant was organist and accompanied the soloist, Mrs. Robert Clarke, Gimli, Manitoba, in her renditions of "O Perfect Love" and "Wedding Prayer".

Given in marriage by her brother, Mr. Vernon Clarke, the bride wore a floor-length A-line gown of white silk organza with elbow-length bell sleeves. Appliques of hand-clipped Alencon lace adorned the sleeves, bodice and skirt. The four-tiered train, edged with lace, fell from the shoulders. Her headpiece was a half crown of pearls from which fell a three-tiered silk illusion elbow-length veil. She carried a cascade bouquet of pink Sensation roses and ivy. A strand of cultured pearls completed her ensemble.

The matron-of-honour was Mrs. Chas. Giggey, Peterborough, and the bridesmaid was Mrs. Wm. McKeown, Spring Brook, sister of the bride. Both wore floor-length A-line gowns of turquoise spray silk chiffon over taffeta with petaled Empire waistlines, monk sleeves and back panels of flowing chiffon. Their headpieces were petalled circular bands and they carried nosegays of pink roses and white chrysanthemums.

Mr. Joseph Roy, brother of the groom, of Sarnia, was groomsman. Ushers were Mr. Robert Clarke, brother of the bride, Gimli, Manitoba, and Mr. John Weiler, of Sarnia.

The reception was held at Club Canara, Belleville.

The bride's mother received her guests wearing a sapphire blue satin brocade dress with shoes and purse to match and a white hat. Her corsage was pink roses and white carnations.

The groom's mother assisted, wearing a three-piece pink silk knit suit with black accessories and corsage of pink roses and white carnations.

For the wedding trip to Kingston and Eastern points, the bride donned a two-piece gold wool knit suit with brown accessories. Her corsage was yellow roses and bronze 'mums.

Out-of-town guests were present from Belleville; Deseronto; Guelph; Gimli, Manitoba; Dearborn, Mich.; Cobourg, Toronto, Port Hope, Windsor, Campbellford, Sarnia and Kingston.

On their return, the couple will reside at 1052 Campbell Ave., Windsor, Ont.

## Do You Remember ?

— TWENTY-FIVE YEARS AGO —
ISSUE SEPT. 10, 1942

Geo. E. Thompson has been appointed Tax Collector of Rawdon Township.

T. W. Solmes, W. J. Whitty and H. R. Tompkins, s'ip, won the men's trebles and Corbin Trophy Labour Day at Belleville, in lawn bowling.

Messrs. George and John Carlisle, of Northport, have purchased the Belshaw farm on the western limits of the Village.

Enrolment at Public School is 162, according to Principal C. A. Wells.

## CANADA'S CENTURY

A news background special on the Centennial of Confederation

# These Were The Voices Of Reform

(Eighth Of A Series)
By WALT McDAYTER

To say that Canada has a two-party system is somewhat misleading. There have, in fact, been many "third" or minority parties, in both the provincial and federal fields, and they have played a vital part in our politics.

None of the third parties have ever come close to forming a government in Ottawa, but as Opposition members, they have traditionally been the great agitators for reform. It has been the clamor of the smaller parties that often roused the Liberals and Conservatives into action, keeping them from becoming anesthetized by the security of their office.

**Many of these smaller parties were born in the period of national economic flux following World War I. Most powerful were those formed to protect the interests of farmers in an advancing industrial age. They did particularly well in provincial politics. In 1919 the agrarian community voted in full strength to put the United Farmers' of Ontario party into office in that province. Two years later, the United Farmers of Alberta formed the Government in Alberta.**

Farmers' movements have had some success in federal politics as well. In 1921 their Progressive party won 65 seats in the Commons, mostly Western ridings. Their platform included tariff reductions, especially on foodstuffs, increased Imperial preference, graduated taxation on income, and Senate reform. So popular was this platform that the Liberals swallowed it almost whole, and the Progressives gradually disappeared from the scene.

In the same year that the Progressive party was at its zenith, another political star was rising in Canada . . . the red star. It was in 1921 that the Canadian Communist party was formed. The name was changed to Labor-Progressive party in 1943. The red star, even under its less offensive name, never reached any great height.

The socialistic Co-operative Commonwealth Federation party was a child of the depression, founded and headed in 1932 by the gentle genius, J. S. Woodsworth. This party pioneered many of the social welfare plans which have since been adopted by the two old-line parties. These include ideas such as a national pension plan, compulsory hospitalization insurance, and medicare. In 1961 the CCF became the New Democratic Party, under the leadership of T. C. Douglas. It was Tommy Douglas who created North America's first socialist government, in Saskatchewan, 1944.

**The CCF was left-leaning, but in 1935 in the Canadian west a party emerged championing both economic radicalism and conservatism. Social Credit was the brainchild of an Anglo-Scot, Maj. C. H. Douglas, and is a party advocating rigid governmental price controls and a monetary policy alleged to be a cure-all for the whole Canadian economy. This party, guided in 1935 by William Aberhart, won the Alberta elections, and has retained power ever since. In 1952 the Socreds formed the Government in British Columbia as well. They have made almost no impact on the federal Government, however, and in the provincial sphere have not been able to put any of their monetary theories into practice.**

**J. S. Woodsworth, founder of the CCF in 1932, was one of Canada's greatest humanitarians and foremost social pioneer. In his 20 years as MP, he fought tirelessly to better conditions for wage-earners and farmers.**

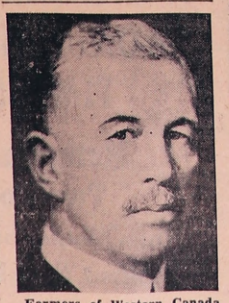

**Farmers of Western Canada found a champion in T. A. Crerar. In 1921 his farmer-supported Progressive party won 65 seats in the House of Commons. He resigned in 1922, and the Progressive party gradually disintegrated.**

Another right-wing movement started with the Union Nationale party, which under Maurice Duplessis' leadership evolved into a strong force in Quebec. Union Nationale was the zealous defender of Quebec's provincial autonomy, and predictably never moved outside the French-Canadian province. Its power waned following the death of Duplessis, and it was defeated in the 1960 Quebec election after having held power 20 years.

Quebec also has produced its own parties in the federal field, ranging from the Nationalists of Henri Bourassa's day to the Bloc Populaire of World War II and the Creditistes of Real Caouette, who broke from the Social Credit party.

Canada's political parties have been much splintered in recent years, but some political experts think a day is coming when there will be a re-grouping into two main parties, one of the left and one of the right.

Toronto Telegram News Service

—CLIP AND SAVE—


# WARNING

## It Won't Be Long!
## THOSE CHILLY DAYS ARE FAST APPROACHING

You'll be checking your heating equipment. Why not let us do the checking of your doors and windows for protection from storms and cold weather. For that protection, we have received shipments of:

★ ALUMINUM COMBINATION DOORS
★ ALUMINUM STORM WINDOWS
★ INSULATION
★ ROOFING

Don't put off these little jobs, and let cold weather catch you flatfooted.

REMEMBER, WE ALSO DO CUSTOM CABINET WORK
-- CALL US FOR ESTIMATES --

For further particulars contact
DON RODGERS or ART LOUCKS at

# Stirling Lumber Ltd.

"HONEST COURTEOUS SERVICE BUILDS OUR BUSINESS

A Peterborough Holdings Subsidiary

Stirling 395-3333 Frankford 398-6077

## Minto

(Mrs. Lindsay Tanner)

Mr. and Mrs. Orval Lake celebrated their twenty-fifth wedding anniversary on Saturday and in the evening their family entertained in their honour at a surprise reception in Minto Community Hall. The family presented their parents with a wall mirror.

Mr. and Mrs. Percy Bateman, of London, visited Mr. and Mrs. Phil Vance on Thursday.

Mr. and Mrs. Frank Knight( nee Laura Broadworth), Wayne and Heather, of Victoria, B.C., spent their holidays visiting friends and relatives in the surrounding community and on Sunday approximately one hundred relatives of the Broadworth family enjoyed a family re-union in the Spring Brook Recreational Centre.

Friday guests of Mr. and Mrs. Orval Jackson were Mr. and Mrs. Percy Rollins, of Belleville, and Mr. Stanley Holden, of Rosetown, Sask.

Mr. and Mrs. Jim York and family, of Oshawa, Mr. and Mrs. Victor York and Mr. and Mrs. Paul Sladiczek and Paula, of Belleville, spent Sunday with their parents, Mr. and Mrs. Jim York.

COURTESY RED&WHITE

that's the BIG thing at

McLarens Sweet Mixed or Green Relish Pik-l-Barl - 2 24-oz. jars 69c

Mil-ko Instant Skim Milk Powder - 3-lb. carton $1.15

Lancia Macaroni or Spaghetti 2-lb. cello 41c

Kraft Dinners HEAT AND SERVE - 5 7½-oz. pkgs. 69c

MIR Liquid Detergent - 2 24-oz. plastic 69c

VAN CAMP Beans with Pork - 4 19-oz. tins 89c

Club House—Price marked 69c 2-lb. size
Peanut Butter - - jar 63c

Cash refund in mail offer — Save 4c
Crisco Shortening - lb. 39c

Culverhouse Fancy — Save 41c 14-oz. tins
Cream Style Corn - 6 for 88c

Duncan Hines — Save 13c
Cake Mixes - - 2 for 85c

Red & White Brand Coffees — Save 4c
Red & White Blend - lb. 79c
Early Riser Blend - lb. 75c

Twin Pack — Save 6c
Kleenex Towels - - pkg. 49c

79c Size 7-oz. size
Listerine Antiseptic - btl. 59c

- BAKERY FEATURE --

Weston Old Fashioned 15 to pkg.
Oatmeal Cookies - pkg. 31c

- FROZEN FOOD FEATURES -

High Liner 14-oz. size
Haddock in Batter - pkg. 53c

Supreme 2-lb. bag
Whole Kernel Corn - bag 49c

-- CO-OPERATIVE ITEMS --

Bernardin — A-1
Caps and Lids - 12 for 45c

Super — 4c off
Dutch Bleach - bottle 35c

Marked 59c 22-oz. size
Trend Liquid - - - 49c

-- OTHER ITEMS --

Club House Sloppy Joes foil pack
Seasoning Mix - pack 25c

15-oz. size
Bravo Plain Sauce - tin 31c

QUALITY MEATS

Home of BEEF BEYOND BELIEF

WELL STREAKED "CANADA PACKERS" DEVON BRAND
Lean Rindless Bacon - lb. 73c

Chicken
Legs or Breasts - - lb. 59c
Ground Chuck - - lb. 59c

Centre Cut
Chuck Roasts - - lb. 55c
Pork Liver - - - lb. 35c

FRESH PRODUCE

Refreshing Luscious
California Red Grapes - lb. 29c

Nutritious No. 1
Marsh Carrots - 3-lb. bag 25c

All Purpose
Yellow Onions - 3-lb. bag 39c

LIVESEY'S
RED AND WHITE MARKET
PHONE 395-2152 STIRLING


## RIVER VALLEY WOMEN'S INSTITUTE

The Executive arranged a float for the parade Saturday morning. Ten members in Centennial dress depicted a meeting held in 1910. A couch, rocking chair, kitchen chairs, baby in the crade, etc., added to the scene. Ed. Heasman was chauffeur.

Visitors at the home of Mr. and Mrs. Stanley Keller last week were Mr. and Mrs. R. Biddell and Mr. and Mrs. C. Reddon, of Stanwood, Mr. and Mrs. Frank Derr and Dr. and Mrs. Pike, of Pennsylvanina.

Mrs. Mabel Ray spent last week with her daughter and son-in-law, Mr. and Mrs. Bill Morton, of Oakville.

Mesdames Myrtle Brady, Orval Jackson and Ern Broadworth spent Wednesday with Mr. and Mrs. Herb Brady, of Cooper.

## Wellman's

(Mrs. Victor Graham)

Mr. and Mrs. Omar Dracup and Allan spent a week end recently with Miss Annie Cook, of Erin.

Mrs. John Rainie is visiting her sister, Mrs. Oscar Archer, of Elmvale.

Mr. and Mrs. Edgar Graham and family of Oshawa, returned home on Sunday after spending the summer holidays at the home of Mrs. Victor Graham and with Mr. and Mrs. Ken Thompson, of Spring Brook.

Miss Freda Graham, of Toronto, spent the week end with Mrs. Victor Graham and Eleanor.

Sunday visitors of Mr. and Mrs. Walter Scott were Mr. and Mrs. A. E. Golding, of Toronto, Mr. and Mrs. Mel Locke and Sharon, of Weston, Mr. and Mrs. Billie Scott, Connie and Ron of Belleville.

Mr. and Mrs. Carlyle Rollins and Mark were supper guests on Sunday with Mr. and Mrs. Elymer Rollins, of Ivanhoe.

Mr. Bruce Beckett is visiting at the home of Mr. and Mrs. Fred Beckett and Dawn.


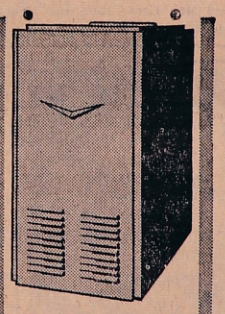

WE HAVE EVERYTHING IT TAKES TO SOLVE YOUR HEATING PROBLEMS

Esso

- A complete line of top quality Esso Heating Equipment.
- 10 years to pay, no down payment.
- Esso Home Heat Service—cleaning, conditioning and "No-Heat" emergency service at no cost to you.

Don't wait, phone today

WM. BOLTE
PHONE 395-3997 — STIRLING

Stirling Bowl-O-Drome
Opening Thursday, Sept. 7th
ALL BOWLING LEAGUES NOW ORGANIZING
Bowlers and persons wishing to learn
Contact Ray or Ivy Poste
PHONE 395-2130
Special rates for Teen-Age (Friday evening) and Public School (Saturday morning) Leagues


## 25th Anniversary

On Saturday evening, Ted Reid and Joyce Cooney and Mr. and Mrs. (Ann) Pettey, of Niagara Falls, celebrate their parents' silver wedding anniversary by taking them to dinner at the Queen's Restaurant, in Belleville.

On returning home, they were taken completely by surprise when on entering the house they were greeted by approximately thirty relatives. Present were Mr. and Mrs. Ray Moran, Frankford and Mr. and Mrs. Stanley Irven, Stirling; Mrs. Essie Reid, Mr. and Mrs. Art Reid, and Bonnie, and Grant Robertson, all of Peterboro; Mr. and Mrs. Walt Reid, Rylstone; Mr. and Mrs. Ray Pollock, of Burnbrae; Mr. and Mrs. Walter Watson, Petherick's' Corners, and their little grandchildren, Terry and Wally Pearce, of Havelock; Mr. and Mrs. Claude Reid and Janice, of Spring Brook; Mr. and Mrs. Ernie Reid and Cathy, of Stirling, and Mrs. Evelyn Sine and Sue, of Belleville.

The bride and groom of 25 years were conducted to specially decorated chairs while Terry and Wally Pearce, Cathy and Janice Reid and Susan Sine presented gifts from the guests. Lunch was served, including a lovely anniversary cake made by their daughter, Mrs. Don Pettey.

All their friends join in wishing "Percy and Doreen" many more happy anniversaries.


LOYALIST COLLEGE
AT
BELLEVILLE

Announces that a course in Municipal Administration (Assessment) leading to an assessor's licence will be offered this Fall.

Interested grade 12-13 graduates or mature students (19 or over) apply to

W. R. ELLIS, REGISTRAR
LOYALIST CAMPUS
PALMER RD., BELLEVILLE
Phone 962-9501

33-3

MODERN SQUARE DANCE CLUB
For Stirling and District
MON., SEPT. 11th
8.45 p.m.
PROFESSIONAL INSTRUCTRESS
COMMUNITY HALL
MEMBERSHIP — Open up to and including Sept. 25th
— No experience necessary —
FUN FOR ALL
— Sponsored by Stirling Recreational Comm.

UNDER NEW MANAGEMENT

CONNIE'S BEAUTY SALON
will now be operated by
BONNIE VISSER
BY WAY OF INTRODUCTION, SHE IS OFFERING
WONDERFUL SCHOOL TIME SPECIALS
Mother and Daughter Two-For-One-Deal
When Mother buys a regular $15.00 Permanent, daughter will get one FREE
— DON'T MISS THIS BACK TO SCHOOL BARGAIN —
For appointment --
PHONE: FRANKFORD 398-6056

# - Classified Ads. -

## FOR SALE

WIRING AND PLUMBING — NEW Pressure Systems and Hydro Hot Water Tanks installed; also used pumps and tanks for sale; priced reasonably. STIRLING ELECTRIC Bernie Berry, Prop., Phone 395-2522, Stirling.

FOR SALE — Baled Straw in the field; located north of Stirling. Apply Cameron Sine, Phone 398-7084. 34-2

NEW TV AERIALS SOLD AND erected. Rotors sold and installed. TV Towers sold and erected. Call LESTER HAY, Phone 395-2340, Stirling, between 7 and 8 a.m., and 5 and 6 p.m. 9-tf

FOR SALE — Lundy Fence wire, posts and gates. Apply Don R. Walker, Harold R.R. 2. 17-21

FOR SALE — Small Quarters of Beef; Choice Pork, by the quarter or side; also available cut and wrapped. Apply Clifford Heath, Phone 395-2002, Stirling. Also available at Lynch's Cold Storage, Marmora, and Moran's Dairy, Frankford. 44-tf

FOR SALE — Gladioli and Cut Flowers; also Arrangements and Baskets made up. Apply to Mrs. Frank Harding, Phone 395-2313. 34-3

FOR SALE — Yearling Hens, laying. Phone Stirling 395-2230. 34-3

FOR SALE — Doors, inside, French doors, screen and storm doors; reasonable. Phone 395-2584. 33-3

FOR SALE — Your Fall supplies of Fuller Brush Products now at special prices. Phone Isobel Maguire, 395-2407, Stirling. 32-tf

FOR SALE — 3 cu. ft. Cement Mixer; also a rubber-tired Wheelbarrow, both nearly new. Apply C. C. Nix, 61 Frankford Rd., Phone 395-3616. 35-tf

FOR SALE — Every Saturday — Hereford Steers and Heifers also Holstein Heifers, 1½ years old; Hereford Stock Calves, also Holstein Heifer Calves. George A. McGowan, 778-2213, Havelock. We deliver. 35-tf

FOR SALE — Football Cleats, excellent condition; Bowling Shirt, black, long sleeves, size 14½, never worn. Apply John Noble, Phone 395-2194. 35-1p

FOR SALE — Duo-Therm Oil Burner with or without pipes, good condition; 2 45-gal. Oil Drums, good taps, priced reasonably. Phone 395-3367. 35-1p

FOR SALE — Oil Range, in good condition, $20.00 Apply Mrs. I. Stevens (Apt. above Hum's Restaurant). 35-1p

FOR SALE — 1960 Volkswagen. Phone 395-3827, Stirling. 35-2p

FOR SALE — 100 Head choice Stocker Steers and Stock Calves; 40 Hereford and Angus, 1½-year-old Steers and 25 Hereford Steer Calves; 15 Holstein 1½-year-old Heifers and 20 Holstein Heifer Calves, at my barn, Saturday, September 9th. Geo. A. McGowan, 778-2213, Havelock.

FOR SALE—Tomatoes, $2.00 a bushel, 1½ mile West of Foxboro Highway 14, Phone 962-6722. 35-3

FOR SALE — 22 cu. ft. Kelvinator Freezers, hold 770 lbs., $239.00, save $50.00; 26 cu. ft. Kelvinator Freezers, hold 900 lbs., only $259.00, save $50.00; 30 in Deluxe McClary Easy Electric Ranges, glass in door, automatic, clock, only $179.00, with trade, save $80.00; Philips Color T.V., ultra powered deluxe console, 25-inch screen, Your trade is worth $225.00, on this special, only $970.00, reg. $1195.00. Terms as low as $10.00 per month on many large appliances. Jack's Appliance Shop, Front St., Stirling, Phone 395-2120. 35-1

FOR SALE — Dauble Seed Wheat, cleaned and treated. Apply Marvin Cooney, Phone 395-2395. 35-3

## Lost

LOST — On Friday, 3-year-old Cow, mostly white. Phone 395-3923. 35-1

## For Rent

FOR RENT — 6 roomed apartment (2 bedrooms), self contained. Will redecorate. Upstairs. Good location, $50.00. Apply Jack's Appliance Shop, Stirling, 25 Front St., Phone 395-2120. 8-tf

FOR RENT — Small Apartment on corner of Mill and James St., available immediately. Phone 395-3573. 35-1

## Help Wanted

WANTED Youth for clerk in grocery store. Must have chauffeur's license. Full time. Apply Livesey's Red & White Food Store, Stirling. 31-tf

## -- WANTED --

WANTED — Gun collector would like to buy old Winchester, Remington and Steven rifles, in good condition. Write condition and price desired to J. W. Barrett, Box 241, Unionville, Ont. 32-4p

WILL CUT LAWNS SATURDAYS — Robbie Hatton, phone 395-3346 or 395-3312, after 9 p.m. 35-1

WANTED — Babysitting in my own home; three years and up. Apply News-Argus, P.O. Box 39C, Stirling. 35-3p

## -- WANTED --
## CLASS "A" MECHANIC
OR
## Apprentice Mechanic
— Apply —
GEORGE LOSHAW
**STIRLING MOTORS (Stirling) LTD.**
PHONE 395-3352 - STIRLING

## TENDERS -- WANTED --

For operation of canteen facilities at Stirling Centennial Arena for 1967-68 season. Approximate operational period expected to be November 1st to March 31st. Please indicate amount of tender on monthly basis.

Note: Last season arena canteen operated on volunteer help basis, with profits approximately $250.00 per month.

Tenders should be submited to Mr. Les Rawlings, Sec. Stirling Centennial Arena Committee, Bank of Montreal, Stirling.

Lowest or any tender not necessarily accepted. 35-1

## AUCTIONEER
**Harry A. E. Hobbs**
CAMPBELLFORD
Licensed Auctioneer
Phone: Area Code 705
653-1027 (collect)
33-5p

## NOTICE TO CREDITORS AND OTHERS

IN THE ESTATE OF MARY EVELYN FRANCIS, late of the Village of Stirling, in the County of Hastings, Married Woman, deceased.

All persons having claims against the estate of the above named deceased, late of the Village of Stirling, in the County of Hastings, who died on or about the 31st day of May, 1967, are required to furnish proof thereof to the undersigned on or before the 24th day of September, 1967. After the said date the Administratrix will distribute the estate having regard only to claims of which notice has been received.

DATED at Belleville, this 17th day of August, 1967.

SPRAGUE & CAMERON,
Victoria & Grey Trust Building,
P.O. Drawer 700,
Belleville, Ontario.
Solicitors for the Administratrix.
33-3

## HAROLD E. BAKER
*Complete Insurance Service*
138 Belleville Road — 395-2144
STIRLING — 395-2145

CARD OF THANKS

We wish to express our sincere thanks to relatives, friends and neighbours for cards and lovely gifts which we received on our 25th Wedding Anniversary.
35-1 Garnet and Annis Grills

CARD OF THANKS

I wish to say thank you to my friends, neighbours and relatives for cards and gifts during my stay in the Belleville Hospital. Special thanks te Dr. Peter Scott and Dr. Burrows; also nurses and ward aides of Paediatrics.
35-1p Bobby Rankin

CARD OF THANKS

The relatives of the late Miss Hazel McKenzie wish to express their sincere gratitude to the many friends, Mr. E. W. Weaver and staff,, and Rev. C. A. McSween for their kindness and floral contributions during her illness and at the time of her passing. 35-1

CARD OF THANKS

I would like to thank the Students' Council and teachers of Stirling High School for making it possible for me to spend the week at Lake Couchiching. I would especially like to thank Mr. Camm who made all the arrangements.
35-1p Judy McAdam

CARD OF THANKS

I wish to express my sincere thanks to all my neighbours, friends and relatives who remembered me with their visits, beautiful cards, letters and treats during my stay in Belleville Hospital; to Dr. Burrows for his wonderful care, and to Rev. F. F. Downing, Rev. W. Cox and Rev. Bruce Small for their cheery encouragement.
Margaret Clements

CARD OF THANKS

I wish to express my sincere thanks to all my friends, neighbours, relatives and Carmel U.C.W. for calls, cards, fruit and gifts while I was a patient in Belleville General Hospital and since my return home. A special "thank you" to Rev. Small, Rev. Spearman and to Dr. Cronk, also nurses on 1st floor West for all their kindness.
35-1 Lillie Brooks

CARD OF THANKS

My sincere thanks to my relatives, friends and neighbours for their kind remembrances of me with cards and gifts during my stay in hospital; for visits and phone calls since my return home. Special thanks to Rev. Small for visits and prayers; L.O.L. for the beautiful plant; my near neighbours for the lovely gifts and to the hospital staff and doctors for their excellent care.
35-1 Elwood Johnson

CARD OF THANKS

I would like to take this opportunity to thank my friends for the visits and cards I received while I was in Belleville Hospital. A special thanks to Dr. Burrows, Dr. Birchard and nurses on First West; also to Rev B. Small and to the girls I work with at Elaine Footwear for the lovely flowers and gift; and to local 754 for the fruit. Thanks to everyone again.
35-1 Phyllis Fox

## TENDERS WANTED

Tenders for ice-maker and caretaker of Stirling Centennial Arena for the 1967-68 season. Approximate season, October 15th to March 31st. Duties to include ice-making and maintenance and arena caretaking. Tenders should indicate weekly wage expected.

For additional information, please contact Mr. Rawlings at Bank of Montreal.

Lowest or any tender not necessarily accepted. 35-1

## NOTICE TO CREDITORS AND OTHERS

Creditors and others having claims against the estate of Alger James Post, late of the Township of Huntingdon in the County of Hastings, Retired Farmer, deceased, who died at the City of Belleville in the County of Hastings, on the 9th day of June, 1967, are notified to send to the undersigned solicitors for Emma Jennie McBeath and Ross Sheldon Post, the Executors of his estate before the 30th day of September, 1967, particulars of their claim in writing, after which date, they will distribute the estate amongst the persons entitled thereto, having regard only to the claims of which they then have notice, and they shall not be liable for any part of the estate so distributed to any person of whose claim they had not notice at the time of such distribution.

Dated at Madoc, Ontario, this 31st day of August, 1967.

WHITE & WHITE,
Madoc, Ontario,
35-3 Solicitors for the Executors

## Crookston Wins First Two

(By Bob Taylor)

Crookston captured the first game of the best of 4 of 7 Thurlow-Sidney Softball League finals at the local diamond on Saturday night to the tune of 3-1.

Wayne Shaw hurled the victory but needed relief help from southpaw Richard Chapman in the fifth when the losers plated their only run. Shawaided himself at the bat as he belted a two-run homer in the first inning. Shaw and Chapman gave up but three hits while fanning 11 and walking 3. Gerry Grills took the loss, giving up a mere 3 hits, walking 3 while fanning the same number. Each team erred but once.

Besides Shaw's home run, Tom Moore and Chapman collected hits for the winners. Wayne St Hilaire, Bruce Stickle and Jim Harder hit safeties for Johnstown.

**Shaw Tosses One-Hitter**

Wayne Shaw set Johnstown down on one hit, that a first inning bunt single, by Wynn Harder and helped himself by singling home the winning run in the third inning as Crookston moved two games up in their final series.

Shaw blew third strikes past 12 batters, walking one; while his mates committed two errors afield. Bruce Stickle took the loss giving up seven hits, striking out 3 and walking none, while his mates booted the ball three times.

Shaw led his team at bat with a perfect night, contributing a double and two singles. Claire Hagerman doubled with Ralph Francis, Jack Douglas and Richard Chapman slapping singles.

The third game of the set is slated for the Stirling diamond tonight (Thursday).

## Bride-Elect Honoured

Miss Cheryl Utman was guest of honour at a shower at the home of Miss Joyce Cooney with Miss Brenda White and Miss Elaine Vandervoort as co-hostesses.

Cheryl was presented with a beautiful bride's book and many gifts after which she sincerely thanked her many friends for the lovely shower.

On Thursday last Miss Cheryl Utman was tendered a surprise shower by her co-workers at Canadian Flight, Trenton, with Mrs. Carman Gray as hostess, assisted by Miss Diane Russell.

Mr. Robert Vandervoort and Miss Cheryl Utman were entertained to a dinner party in their honour by Mrs. Ken Cranston and Mrs. Walter Morrow.

Several friends and relatives were in attendance.

Cheryl and Robert were presented with a boudoir chair and an acrilan bath math set.

## ONTARIO BUSINESS COLLEGE
Established 1868 Limited
Secretarial — Stenography
Bookkeeping — Accounting
New Classes Every Month
IBM KEYPUNCH TRAINING
Day or Evening
● Register Now
54 Victoria Avenue
Belleville 962-0870

## —WANTED—
## APPLE PICKERS
CALL
**Highland Fruit Farm**
PHONE 395-2410 — STIRLING
35-1

## —NOTICE—

I, Charles A. Nickerson, R.R. 1, Bonarlaw, Ont., will not be responsible for debts contracted in my name, on or after this date, August 23, 1967, without my written signature.
33-3p Charles A. Nickerson

## D. A. BURGIS LTD.
CAMPBELLFORD, ONT.
Collect 653-3680
SEPTIC TANK PUMPING
BACKHOE WORK
HEATING AND SERVICE
PLUMBING & REPAIRS
PUMP JOBS
PRICES
Service and Experience at Competitive Prices

## SAW AND TOOL SHARPENING
"WE LIKE IT WHEN THINGS ARE DULL"
MYERS SAW SERVICE
PHONE 395-2545 — STIRLING
28-tf

## FIRST AID CLASS

Anyone interested in taking the
**ST. JOHN AMBULANCE FIRST AID CLASS**
for eight weeks beginning October
**Phone Mrs. C. Bosiak**
AT ELAINE FOOTWEAR (Stirling) LTD.

If twenty people take the Course, classes will be held in Stirling at a cost of $5.00 per person

## Local and Personal

(Continued from Page One)

Oak Lake.

Mrs. Jack Beare and son, Michael, Tweed, were recent guests of Mr. Thos. McAvoy and the former's sisters.

Miss Wenda Boughen spent a week's holidays with Miss Barbara Swan, at Brucefield, Ont., and also visited her cousin, Suzanne Blais, in Montreal.

Mrs. Mabel Andrews and daughter, Lyla, and granddaughter, Kathy, returned home on Sunday after spending two weeks in Windsor with the formers sister, Miss Dorothy Heath.

Constable and Mrs. Jason Fields and family, Georgetown, were Friday evening supper guests at the home of the latter's parents, Mr. and Mrs. Everett Cooke.

On Tuesday Mr. Clifford Yuill returned to his home in Pembroke after spending the week end with Mr. and Mrs. Wm. Vardy and also attended the Stirling Fair.

Mr. and Mrs. Everett Cooke have returned home after a week's visit with Mr. and Mrs. Charles Hughson, Buffalo, and Mr. and Mrs. James Hughson, of Lilliedale, N.Y.

Mr. Peter deJong and Mr. Jim Cassidy left on Saturday for Australia after spending the past month with the former's brother and family, Mr. and Mrs. Wieger deJong.

Mrs. Gordon Nelson spent last week visiting relatives in Stirling and vicinity, after spending the summer undergoing treatment in a Toronto hospital.

Visitors at the home of Violet Tompkins and Charlie Craig were Mrs. Stella Carins, of New York, Mrs. Albert Mulvey, Mrs. Charlie Hanna and Mr. and Mrs. Edwin Faulkner, all of Belleville.

Mr. and Mrs. Peter Robertson, Ian, Jamie, Scott and Drew, of Alberni, B.C., have returned to their home after holidaying in the East. They were guests of Mrs. Robertson's sister, Mrs. Edwin Warren, Mr. Warren and family.

Mr. and Mrs. Tom Bradfield, of Heacham, England, were guests of Mr. and Mrs. Joe Irish, Stirling and returned to England on Saturday, September 2nd. On Friday evening the band from the Trailer Club which was camping at Don Irish's camp, Oak Lake, paid a surprise call to serenade the couple before they left. Mr. and Mrs. Bradfield were married in White Rock, B.C. on July 5th.

Summer visitors at the home of Mr. and Mrs. J. Boughen: Mr. and Mrs. George Jackson, of Ottawa; Mr. and Mrs G. Westrack and daughter, Shannon, of Altus, Oklahoma, U.S.A.; F/O and Mrs. D. E. Hynes, Brian, Wendy and Bruce, of Matheson, Ont.; Mr. and Mrs. G. Brandon, Goderich, Ont.; Mr. and Mrs. Claude Milmini, Stoney Creek, Ont.; Miss Heather Robinson, C.F.B., Trenton was an overnight guest.

## Available September 19th, 1967
# 'HISTORIC HASTINGS'

A 400 PAGE HISTORY OF HASTINGS COUNTY BY GERALD E. BOYCE, PUBLISHED BY HASTINGS COUNTY COUNCIL TO CELEBRATE CANADA'S CENTENNIAL

**ONLY $4.00**

Order now from the Clerk of your Municipality or directly from Carl E. Bateman, County Clerk-Treasurer, Court House, Belleville, Ontario.

## LIONS CLUB OF TRENTON
# MONSTER GAMES NIGHT
**TRENTON COMMUNITY GARDENS**
## Mon., Sept. 11th
8.30 p.m. (doors open 7.00 p.m.)
## UP TO $5,300 IN PRIZES
INCLUDING BIG $1,000 GAME
ADMISSION: $3.00
Entitles You to Play All Games Except Early Bird "Share The Wealth" Games
PROCEEDS TO LIONS COMMUNITY SERVICE WORK

## Carmel

(Mrs. Arthur Pyear)
(Held Over)

Mr. and Mrs. Ronald Edwards, Robert and Colleen, of Detroit, Mich., spent a few days with Mr. and Mrs. Robert Hearns.

Mr. and Mrs. Douglas Pyear and Duane attended the Robson family picnic at the home of Mr. and Mrs. Jack Wardaugh, R.R. 3, Belleville, on Sunday.

Leslie Pear is spending two weeks at a boys' camp at Lake Couchiching.

Mr. and Mrs. James Beatty, Mimico spent a few days at the home of Mr. and Mrs. Arthur Couch.

Mr. and Mrs. Herb Caskey, Norwood, were Sunday visitors of Mr. Ed. Pyear and Mrs. Helen Neal.

Duane Pyear is attending Hockey School at Kingston this week.

Mr. and Mrs. Ray Mitts, R.R. 3, Belleville, were Wednesday evening supper guests of Mr. Ed. Pyear and Mrs. Helen Neal.

Mrs. Lorne Brooks has returned home from Belleville General Hospital where she was receiving treatment for ten days.

Miss Sandra Hagerman, of Oshawa, is holidaying at the home of her parents, Mr. and Mrs. Ray Hagerman.

Week end holiday visitors of Mr. and Mrs. Brian Sayers were Mr. and Mrs. Walter Seeney and Donna and Mr. and Mrs. Sam Martin and Stuart, all of Toronto. Mr. and Mrs. Joe Grills were Sunday evening supper guests at the same home.

Mr. and Mrs. Orval Jackson, Minto, and Mr. and Mrs. Arthur Dickens, of Belleville, were Sunday evening visitors of Mr. and Mrs. Garnet Grills.

The U.C.W. catered for the 25th wedding anniversary celebration of Mr. and Mrs. Alan Howes at their home on August 20th.

Mr. and Mrs. Gerald Fraser and family attended the funeral of the former's brother, Mr. Lester Fraser,, in Peterborough, on Friday. The late M. Fraser died suddenly from a heart attack. Son of the late Mr. and Mrs. M .S. Fraser, he attended the Glen Ross Public School and at the time of his death was a school teacher in the Peterborough area.

Mrs. George Sheldon and family, of Bay Ridges are spending this week with her parents, Mr. and Mrs. Charles Bailey.

Miss Maryanne Grills is spending this week at Quin-Mo-Lac Camp.

Mr. and Mrs. Ed. McIntyre, Consecon, Mrs. Ada Stapley and Mrs. M. Sine, Frankford, were Sunday supper guests of Mr. and Mrs. Ernest Grills.

Mr. and Mrs. Joe Grills spent a couple of days last week with Mr. and Mrs. Roy Neal, Belleville.

**25th Anniversary**

Mr. and Mrs. Garnet Grills were "at home" to their relatives and friends on Sunday, August 20th, to celebrate their 25th wedding anniversary. Mrs. Grills wore a yellow, two-piece dress for the occasion.

Mrs. Frank Dickens, of Belleville, poured tea and Mrs. Wm. Fraser served the guests in the afternoon. Mrs. Ernest Grills poured and Mrs. Archie Bailey served in the evening and Mrs. Ray Hagerman was in charge of the guest book.

Mr. Garnet Grills and Miss Annis Johnston were married by Rev. Oscar Wagar in Salem United Church on August 15th, 1942, with Mr. and Mrs. Ernest Grills as their attendants. They have resided on their farm in the Carmel community since their marriage. They have one son, George, and one grandson.

## The Brady Family Reuinon

The seventh annual Brady Reunion was held at Stan Royle's cottage at Glen Ross with forty-five in attendance.

Before dinner, under the leadership of President Les Brady, one minute's silence was observed for those who were no longer with us and for those who could not be there because of distance and health. Grace was said by Jack Brady and all enjoyed a hearty feast.

The president conducted a short business meeting including the election of officers for 1968. It was also decided to hold the picnic in the same place again next year.

Sports followed and prizes were awarded as follows: Race, 3-5 yrs., Billie Easton; Race, 5-10 yrs., Robin Royle; Teen-agers' Race, Ted Panos; The Big Kids' Race, Dianne Bronson; The Oldest Person Present, Myrtle Brady; The Youngest, Dale Brownson; The family travelling the greatest distance, Mr. and Mrs. Jack Brady, from Montreal. Mr. and Mrs. Herb Brady were rewarded for being the longest married couple present. A nail-hammering contest and egg throwing contest ended the sports.

Ice cream, watermelon and a peanut scramble followed for young and old alike. A good time was had by all.

## O.P.P. REPORT

**MADOC DETACHMENT**
**August 13th to August 19th —**

During the week of August 13th to August 19th, officers of the Madoc Detachment investigated 15 vehicle accidents, 10 of a property damage nature with 5 personal injury accidents and 5 people sustaining injury.

There were 63 reported occurrences, 5 for break and enter, 4 thefts, 2 requests for assistance and 4 disturbances, together with 48 other occurrences.

During this week, 23 traffic warnings were handed out, 8 vehicles safety checked and 21 charges laid for various Highway Traffic Act offences.

Officers of our detachment spent 12½ hours in Court with 28 convictions obtained. Magistrate R. C. Jackson was presiding and Mr. John Lennox represented the Crown.

3,670 miles of area roads were patrolled in connection with 420 working hours.

The following is an excerpt from the Highway Traffic Act: Section 89 (1):

"No person shall park, stand or stop a vehicle on a roadway,

(a) when it is practicable to park, stand or stop the vehicle off the roadway, or

(b) when it is not practicable to park, stand or stop the vehicle off the roadway unless a clear view of the vehicle and of the roadway for at least 400 feet beyond the vehicle may be obtained from a distance of at least 400 feet from the vehicle in each direction upon the highway."

**August 20th to Augst 26th, inclusive**

During the week of August 20th to August 26th officers of the Madoc Detachment of the Ontario Provincial Police investigated 72 occurrences. There were 9 reported thefts, 3 break and enters, 3 assaults, 2 reported disturbances, 2 requests for assistance and 53 miscellaneous occurrences.

In connection with the above occurrences, reports of 4 rabid foxes were received, which brings to mind, as we have pointed out before, the need to keep a close eye on household pets.

Twenty vehicles were safety checked during the past week with 9 warnings issued and 20 charges laid for various Highway Traffic Act offences.

There were 9 vehicle accidents during the past week, 6 of a property damage nature, 3 personal injury accidents with 5 people sustaining injury.

Twenty-five hours were spent in court with 18 convictions obtained. Magistrate R. C. Jackson was presiding with Mr. Glen Deline, of Belleville, representing the Crown Attorney. We would like to point out for any interested readers that some cases are more lengthy than others thus accounting for the number of man hours spent in Court.

During 456 working hours a total of 4,200 miles of area roads were patrolled.

From time to time, we have persons inquiring as to what area the Madoc Detachment has to patrol. We police nine townshps — Lake, Tudor, Grimsthorpe, Marmora, Madoc, Elzevir, Rawdon, Huntingdon and Hungerford. In addition to these townships, the policing of three major villages: Tweed, Madoc and Marmora, falls under our jurisdiction now. A total of 815 miles (approximately) of roads weaves across the nine townships. Broken down, this gives us approximately 607 miles of township roads, 133 miles of county roads, and 75 miles of provincial highways to patrol.

## Mount Pleasant

(Mrs. Percy MacMullen)

Mr. and Mrs. Milford Wrightman and family attended the funeral of her mother, Mrs. Mary Ellen Farrar, at Trenton, on Saturday afternoon.

Miss Susan Mason, Kingston, is holidaying with Mr. and Mrs. Thomas Sarles.

Mr. and Mrs. Frank Spencer attended the funeral of their cousin, Miss Hazel McKenzie, at Burnbrae Presbyterian Church on Wednesday.

Percy MacMullen was in charge of the mowing of the lawn at Hubble Hill Pioneer U.E.L. Cemetery last week.

Mr. W. H. Scott observed his 88th birthday anniversary on Tuesday, September 5th.

On Thursday, August 31st, Mrs. Leonard Sharpe and Mrs. Blanche Reid were tendered birthday parties at the Senior Citizens' regular meeting. Mrs. Sharpe's relatives and friends from here in attendance were Mrs. Burton Sharpe, Miss Carol Sharpe, Mrs. Mac Sharp, Mrs. Harry Thompson and Blake Sharp.

Several folk from here took part in the Centennial Parade Saturday morning. The floats included: the leader and her assistants, Mrs. Raymond McConnell, Mrs. Garth Joslin, Mrs. Stanley Williams and a group of Mount Pleasant Messenger children with Garth Joslin as chauffeur. Kenneth Couch, Donnie Campbell and Randy Scott provided music and the children walked and carried streamers.

Messrs. Ralph Jeffs and Clair Knight with their wives and assistants and Larry Jeffs as chauffeur had a cider mill one hundred years old which was used to make approximately eight gallons of cider which was distributed along the route. This float was for the local laundromat.

Mrs. Mac Sharp and Mrs. Kenneth Weaver were with the Lady Directors of the Fair and Mrs. Percy MacMullen was with the River Valley Women's Institute group. In the afternoon, Mrs. Wilbur Graff churned butter and this was given to Fair patrons as they walked past the Centennial display booth. On the grounds, Harvey Couch and son, Kenneth, contributed two musical selections on the Jamboree programme.

Several folk from here were exhibitors and this small corner was well represented at the Fair. Five students of the Allan Public School entered plaques made from seeds and dried material. These were made by Bonnie Williams, Debbie Graff, Jeanette Hoard, Lorraine Jeffs and Janet Spencer for an entry in the Horticultural Junior Section. They will be forwarded to Windsor for a final competition.

The Public School children were transported by bus Tuesday morning from their homes to the two schools with Mac Sharp and Mrs. Lorena Sharp in charge of transportation.

Mrs. Muriel Hoover will teach the four Junior grades at the Williams School and Mrs. Grace L. Morton the four Senior grades at the Allan School.

Miss Carol Sharpe, daughter of Mr. and Mrs. Burton Sharpe was successful in her examinations at Teachers' College, Peterborough, in June. She has accepted a position as teacher of four Junior grades at the 9th Line School.

## Spring Brook Pee Wee's Win Major S. Fraser Trophy

For the third consecutive year, the Spring Brook Pee Wee's have won the Stirling and District Legion Pee Wee Championship and the Major S. Fraser Trophy.

In play-off ball, Spring Brook defeated the Stirling Legion by the scores of 6-3 and 8-1 in the semi-finals and then defeated Ryistone by the scores of 2-0 and 15-3 for the championship.

Following the final game, the Major S. Fraser Trophy was presented to Captain Gerry Reid by Bert Bastedo, Stirling Branch Sports Officer.

Following is the line-up for the very worthy champions:

Gerry Reid, catcher; Ron Andrews, pitcher; Margie Bateman, 1st base; Art Redi, 2nd base; Billy Solmes, 3rd base; Frank Redcliffe, s.s.; Tom Reid, r.f.; Danny Ray, c.f.; Ray Vanhorne, l.f.; Doug. Sarles, Steve Ray, Garry Ray, Wayne Andrews, subs.; and Doug. Andrews, coach.

The Legion wishes to thank all those who assisted in the operation of this year's six-team league and the umpires who assisted at any time.


THE PINES MOTOR HOTEL
INVITES YOU TO
DANCE
TO A GOOD BAND
Every Wednesday and Friday

* No Cover Charge * No Minimum
* Fully Air Conditioned * Banquet and Catering Facilities * Business Meeting * Dining Room
* Fully Licensed by LLBO

TRY OUR DELICIOUS STEAKS

THE CAVE

HIGHWAY No. 33 (Frankford Road, ¼ Mill North of 401) 392-3900



ONTARIO

Insure your winter wheat now!

If you are seeding winter wheat, you cannot afford to be without the low-cost, comprehensive protection offered by The Crop Insurance Commission of Ontario. Apply for coverage by September 15th.

**Guarantee 60, 70 or 80% of your normal yields**
The insurance coverage is a guarantee of production. You decide the amount of coverage you want—60, 70 or 80% of your normal yield—and if your yield is below the guaranteed level—the insurance makes up the difference.

**Comprehensive coverage at less than cost**
Administration costs for this program are shared by the Federal and Ontario Governments, and subsidies cover 30% of the premium, so you can purchase this valuable protection at considerably less than cost. Coverage includes hazards of Hail, Wind, Flood, Frost, Winter Kill, Drought, Excessive Moisture, Excessive Rainfall, Insect Infestation, and Plant Disease.

**$15 deposit secures contract—now**
If you are sowing, or plan to sow winter wheat, act now to get protection—time is limited. Secure a contract immediately by making application with a $15 deposit—the balance of your premium will not be due until you have completed seeding.

**September 15th deadline**
Applications for insurance on winter wheat must be made by September 15th. Contact your nearest Agent for complete details and application forms—or write direct to:

THE CROP INSURANCE COMMISSION OF ONTARIO
500 University Avenue
Toronto 2, Ontario

ONTARIO
PROVINCE OF OPPORTUNITY

Winter Wheat Insurance details and application forms available from:

LORNE McDOUGAL INSURANCE AGENCIES LTD.
150 Front St., Belleville

FRANK DOWNEY INSURANCE
Madoc, Ontario

DOUG WHITLEY INSURANCE AGENCY LIMITED
93 Dundas Street W., Trenton

BURR INSURANCE AGENCY
210A Front Street, Belleville



You'll like the way they dig in and work!

PLOW-GRIP
• STRAIGHT LUGS for positive soil penetration.
• OPEN CENTRE TREAD DESIGN permits deeper bite.
• TOUGH NYLON CORD BODY.
• TOUGHENED RUBBER COMPOUNDS prevent deterioration.

FULL-SIZE, FULL GUARANTEE

CALL US FOR SPECIAL PRICES

SEIBERLING FARM TIRES

JIM EDGAR'S GARAGE
BP PRODUCTS — GENERAL REPAIRS
— 24-Hour Towing Service —
PHONE 395-3241 Mill St., STIRLING

— Photo by Coxwell Studio

MR. AND MRS. MALCOLM LYNN MASON

## MASON -- HEATH WEDDING

Grace Chapel was the scene of a lovely wedding on Saturday, August 19th, at 1.30 p.m. when Carol Estella Heath, daughter of Mr. and Mrs. Ralph Heath, R.R. 2, Campbellford became the bride of Malcolm Lynn Mason, son of Mr. and Mrs. Malcolm Mason, Spring Brook.

Mr. Simon Bronson, Bancroft, officiated at the double ring ceremony.

Mrs. Simon Bronson, Bancroft, played traditional wedding music and accompanied the soloist, Miss Mary Dracup, Wellman's, as she sang "The Marriage Hymn", "The Wedding Prayer" and "This Is Our Day".

The bride, given in marriage by her father, was charming in a full-length gown of white peau de soie, empire styled, with imported French lace bodice and lily-point sleeves, highlighted with a wedding coat of imported French lace extending to form a train. A headdress tiara of crystals and seed pearls held in place a four-tier silk illusion veil. She carried a white Bible, crested with talisman roses and ivy.

The matron of honour, Mrs. Bill Moreton, Belleville, and bridesmaids, Mrs. Don Heath, Rossmore, sister-in-law of the bride, Miss Donna Stewart, Campbellford, and Miss Judy Heath, Stirling, cousin of the bride, were identically attired in orange-ice sleeveless gowns of peau de soie, featuring empire waistlines and A-line skirts with white rose point appliqued med with white rose point appliqued lace. Their headdresses were orange-ice rosebuds, fashioned of peau de soie. They wore matching shoes and carried nosegays of white 'mums and coral carnations.

Kim Bradshaw, Agincourt, niece of the bridegroom, was a dainty flower girl and wore a full-length, sleeveless gown of orange-ice peau de soie, fashioned with an empire waistline and trimmed with white rose point appliqued lace, white shoes and gloves and carried a basket of white 'mums and coral carnations.

Kevin Bradshaw, Agincourt, nephew of the bridegroom, was the ring bearer and carried a white satin heart-shaped cushion trimmed with white lace and satin streamers, bearing the wedding rings.

Mr. Bill Moreton, Belleville, attended the bridegroom. The ushers were Mr. Don Heath, Rossmore, brother of the bride, Mr. George Reid, Campbellford, cousin of the bride and Mr. Ross Bradshaw, Agincourt, brother-in-law of the bridegroom.

At the reception held in the I.O.O.F. Hall, Stirling, the bride's mother greeted the guests, wearing a dress and matching jacket of mocha french Chantilly lace over beige crepe, featuring an empire waistline, with beige and mocha accessories, and a corsage of orange carnations.

The bridegroom's mother assisted, wearing a turquoise dress and coat ensemble of french Calais lace with white and turquoise accessories and a corsage of yellow carnations.

For the honeymoon trip through Western Ontario, the bride donned a turquoise peau de soie sheath dress with matching lace coat, turquoise and white accessories and a corsage of Pink Delight roses.

Mr. and Mrs. Lynn Mason will reside at 2237 Birchmount Rd., Agincourt, Ontario.

---

Previous to the marriage of Mrs. Lynn Mason (the former Carol Heath) a linen and kitchen shower was held at the home of Mrs. Don Stewart and daughters, Maureen and Donna; a miscellaneous shower at the home of Mrs. Percy Reid, with Mrs. Don Pettey, Niagara Falls as co-hostess; a cup and saucer shower at the home of Mrs. Edwin Esbaugh, Belleville, for Carol's co-workers of the Lorne McDougall Insurance Agency. Mrs. Ralph Heath entertained at a trousseau tea in honour of her daughter on the Saturday afternoon and evening prior to the wedding.

## Bride-To-Be Honoured

On Wednesday night of last week, a few friends gathered at the home of Delia Alderson to wish luck and good wishes to bride-elect, Mary Lawes.

Before the arrival of the bride, the guests enjoyed punch, soft music and small talk. At the appearance of the bride and both mothers, a corsage of gladioli was presented to each.

The evening opened with games under the leadership of the co-hostesses, Brenda Jones, June Palmer and Linda Richards. At the close of the games and prizes received, the bride went to the dining room to open her gifts, and thanking everyone returned to cut and serve her cake, which like the room was decorated in pink and white, and read the inscribed words "Best Wishes, Mary".

Refreshments were served, buffet style. With thanks said by all the guests for an enjoyable evening, and with arms full of lovely gifts, Mary was last to leave and the evening came to a close.

## Springbrook UCW

The regular meeting of the Spring Brook United Church Women was held on Thursday in the Church Hall.

The president, Mrs. Gerald McFaul opened the meeting with the poem "O Canada", composed by Mrs. Myrtle Broadworth.

The programme committee was Mrs. Carl Spry, Mrs. R. Shortt and Mrs. P. Mumby. It was on Centennial. The worship theme was God Leads and We Venture, given by Mrs. R. Shortt and Mrs. P. Mumby. Mrs. D. Fleming gave the topic on Centenial, prepared by Mrs. Carl Spry. Roll call was name a former Premier and it was well responded to.

The U.C.W. is holding an opportunity Sale in Mr. White's vacant store in September.

A social half hour followed after the Benediction.

The next meeting will be in the Church with a guest speaker on Thursday, September 7th at 2 p.m.

## Wellman's

(Mrs. Victor Graham)
(Held Over)

Wayne McIntosh, of Oshawa, spent a week's holiday with Mr. and Mrs. Gerald Clancy and family.

Mr. and Mrs. Frank Knight, Victoria, B.C., Mr. Art Broadworth, Stirling, were supper guests last Monday with Mr .and Mrs. Jack Sharp and children.

Mr. and Mrs. Gerald Clancy and children spent Sunday with Mr. and Mrs. Jim McIntosh, of Oshawa.

Mr .and Mrs. Jack Sharp and children were overnight guests Friday of Mr. and Mrs. Harry Keating, Mamora.

Congratulations to Mr. and Mrs. Jim Pollock who celebrated their 14th wedding anniversary on August 29th.

Mrs. Paul Sharp has returned home after spending the past two weeks with her daughter, Mrs. Aleatha Douglas, of Stirling.

## Wellman's W.I.

Mrs. T. Hinds was hostess to the Wellman's Women's Institute for their August meeting. The President opened the meeting with the Institute Ode, followed by the Lord's Prayer.

The roll call was answered by "Name a city or town in Ontario starting with your initial and tell its importance.

An invitation was read to attend an afternoon tea at Spring Brook.

Mrs. R. Kirns and Mrs. A. Akins were chosen as leaders for the next 4-H Club on "A World of Food in Canada". Mrs. B .Fleming, Mrs. B. Morton and Mrs. D. Clancy paid into the birthday box and "Happy Birthday" was sung.

The Penny for Friendship jar was passed. Catherine Seeley played a piano solo. Mrs. E. Cotten, convenor for Citizenship and Education called on Mrs. B. Morton as guest speaker. Mrs. Morton gave a very interesting talk on the "Changes in Education Since Sputnik". She stressed that education alone is dull unless some fun is mixed in.

Mrs. Cotten thanked Mrs. Morton and presented her with a gift. Mrs. Cotten conducted a contest. Mrs. Akins moved a vote of thanks to the hostess and all who had assisted with the programme.

The meeting closed with all repeating the Mary Stewart Collect and the singing of The Queen. The hostess and her assistants served a dainty lunch.

## Minto

(Mrs. Lindsay Tanner)
(Held Over)

Mr. and Mrs. Bill McMullen, of Detroit, sent a few days with his sister, Mrs. Myrtle Brady.

Mr. and Mrs. Richard Crouter and daughter, of Peterboro, were tea hour guests of Mr. and Mrs. Phil Vance on Friday.

Mr. and Mrs. Orval Jackson spent Sunday with Mr. and Mrs. Sam Diamond, of Campbellford.

Mr. and Mrs. David Thompson, of Montreal, and Mrs. Mary Green, of Campbellford, visited Mr. Mac Anderson on Tuesday afternoon.

Mr. and Mrs. Harold Holden and Mr. and Mrs. Harry McMullen, Holloway, enjoyed the week end camping in Algonquin Park.

Mrs. Joe Forestell and boys and her parents, Mr. and Mrs. W. J. Cassidy, of Stoco, spent a few days with Mr. and Mrs. Joe Horrigan, of Peterboro

Misses Ruth Hagerman and Judy Heath spent a week's holidays with Mr. and Mrs. Joe Hagerman, Oshawa, and attended Toronto Exhibition.

Mr. and Mrs. Phil Vance and Mrs. Anne Tanner called on Mr. and Mrs. Hugh Barker, of Eldorado, on Tuesday.

The families of the former Salem Sunday School enjoyed a picnic at Oak Lake on Sunday.

## West Huntingdon

(Mrs. Harold Thompson)
(Held Over)

Mr. and Mrs. Melville Donnan and Mrs. J. Sharpe returned home Saturday after a three weeks' trip to Calgary to visit their daughter, Mr. and Mrs. J. Lucas and son. En route, they visited Mrs. Seeley, of Maryfield, Sask., who is 104 years old and enjoying good health.

Mrs. Barton Haggerty and Cheryl spent a few days with her sister, Mrs. M. Robert at their cottage, Lake Simcoe.

Miss Gloria Lindsay, of Brampton, was a recent visitor of Mr. and Mrs. R. Sills and Mr. and Mrs. L. Sills.

Mr. and Mrs David Fargey and Mr. and Mrs Harold Thompson attended the C.N.E. on Saturday and spent the week end with Mr. and Mrs. Robert Harper, West Hill.

Mr. and Mrs. Robert Chambers and Karen visited Mr. and Mrs. Russell Sills and family last week.

Mr. and Mrs. Kenneth Wright, of Belleville, were supper guests of Mrs. W. Bray last Thursday.

Mr. and Mrs. Mac Sarles and Mr. and Mrs. Oscar Merrick visited the Otonabee River Conservation Authority at Lang Mill, on Sunday.

Mrs. N. Ross returned home Friday after visiting her daughter and husband, Mr. and Mrs. Ron Badgley, of Deseronto.

Mrs. Howard Cooke and Mrs. Frances Thompson spent Sunday with Mr. and Mrs. Raymond Baker, Kingston. Miss Brenda Baker returned home after visiting relatives here.

## Stirling Fair

(Continued from Page 1)

lated on the success of their portion of the Fair. They have worked tirelessly for the improvement of the floral, needlework, school and domestic science sections. Many congratulatory remarks were heard about the quality and the well-displayed exhibits.

**Domestic Science**

The Domestic Science exhibit featured a delectable assortment of pies, cakes, cookies, tarts, bread and buns and other examples of home baking; also bottled goods, eggs and boxed lunches.

**Colourful Display**

The Stirling Horticultural Society provided a colourful display of summer blooms and plants, attractively arranged in separate groups.

Products of farm and garden, including a variety of fruits, vegetables, grains and seeds, were also on display.

**Ladies' Work**

The ladies' work section was by far the largest exhibit, with the domestic science section running second in a number of individual items.

Lovely examples of clever and imaginative needlecraft, including Centennial designs, were on display. Included in this division were ladies', men's' and children's wear, a thrift division, and home craft sections, featuring quilts, rugs, cushions, crocheted tablecloths, doilies, embroidered and cutwork pillow cases, apron and towel sets, stuffed animals and pictures.

A public address system, set up on the grounds and operated by F. DeCarroll, Campbellford, gave splendid service and carried the announcements of events to all parts of the grounds.

**Cheese Show**

There was a large commercial cheese exhibit with district makers displaying cheese. Glenn Anderson won the Sweepstake for the highest aggregate score in all classes.

**School Section**

It was in the agricultural building that the work of the junior department stood out. In addition, there were the regular public school classes in drawing, writing and other school work. This exhibit attracted a great deal of attention and doubtless will continue to be a regular feature of the Fair.

**Dance In Fair Building**

The programme was climaxed by a dance in the Fair Building at night. A large crowd was in attendance and thoroughly enjoyed themselves at the "All Ages Centennial Dance". Oldtime tunes were provided by Ody Snider and the Sundowners and rock and roll music by the Capitols.

Over 500 people from Stirling and district enjoyed this dance. Jack McCaughen was in charge of the dance arrangements.

## Sunday Services

### At Local Churches September 10th, 1967

**St. Andrew's Presbyterian Church**
REV. D. C. MacPHERSON, B.A., Th.B.

St. Andrew's, Stirling:
11.00 a.m. — Worship Service

West Huntingdon:
9.30 a.m. — Worship Service

**THE ANGLICAN CHURCH OF CANADA**
PARISH STIRLING, FRANKFORD AND GLEN MILLER
REV. M. J. CASWELL, B.A., S.T.B.
TRINITY XVI

Christ Church, Glen Miller:
9.00 a.m. — Morning Prayer

St. John's Stirling:
11.00 a.m. — Morning Prayer

Trinity, Frankford:
7.30 p.m. — Evensong

**UNITED CHURCH OF CANADA**
STIRLING PASTORAL CHARGE
Rev. J. Bruce Small, B.A., B.D.

St. Paul's:
11.00 a.m.—Divine Worship
Sermon — "Give Us This Day Our Daily Bread". No. 5

Sunday School Rally Day Sept. 17, 9.45 a.m. Buses will pick up children in West Huntingdon and Eggleton areas. Cars will go to Carmel.

Laymen's Service, Sept. 24th. Grant Richardson, student for the Ministry, will preach.

**Rawdon Pastoral Charge**
REV. W. C. COX, B.A., B.D.

Wellman's
10.00 a.m.—Worship Service

Bethel
11.15 a.m.—Worship Service
10.00 a.m.—Sunday School

Mount Pleasant
2.30 p.m.—Worship Service
1.30 p.m.—Sunday School

**ROMAN CATHOLIC CHURCHES**
Pastor: Rev. James F. McGarvey, P.P.
— Holy Mass Schedule —

St. James The Minor Church, Stirling:
1st & 2nd Sun. of month — 9.00 a.m.
3rd, 4th and 5th Sun. of the month — 10.30 a.m.

St. Francis Of Assisi Church, Frankford:
1st and 2nd Sun. of month—10.30 a.m.
3rd, 4th and 5th Sun. of the month — 9.00 a.m.

GOOD WELCOME
TIDINGS
Pentecostal TABERNACLE
289 Front St. W., STIRLING
Affiliated with the P.A.O.C.
10.00 a.m. — Sunday School
"Stirling's most exciting"
11.00 a.m. — Morning Worship
7.30 p.m. — Evangelistic Rally
Inspiring Message
Pastor Wm. Kenna
Call — 395-2537
The Church That Cares About You
A FAMILY THAT PRAYS IS A HOME

GRACE CHAPEL
10.00 a.m.—Sunday School
11.00 a.m.—Lord's Supper
4.30 p.m.—Gospel Bells
7.30 p.m.—Gospel Service
Speaker—
John Aiken, Shelbourne
Thursday, 8.00 p.m., Prayer and Bible Study.
Young People's
8.00 p.m.—Saturday

COMPLETE TRAVEL SERVICE
MEMBER
We sell travel everywhere. U.S., Europe, W. Indies. Tours. Cruises.
We are Fully Appointed Agents for All Railways, Steamships and Airlines.
Rolph's TRAVEL CENTRE
227 Front St. Dial 962-9201
Belleville, Ontario

WE HAVE ATTENDED THE
NEW '68 SHOWING
OF
Chevrolet, Chevy II, Chevelle Corvair, Oldsmobile, F-85 and Camaro
COMING SEPT. 21st -- WORTH WAITING FOR
WOW!
DON WILLIAMS
STIRLING MOTORS (Stirling) LTD.

# ORLON

THE GREATEST THING THAT'S HAPPENED TO SWEATERS SINCE GIRLS!

DROP IN AND SEE OUR

**NEW ORLON FALL SWEATERS**

**BRIGHT SHADES, SHARP PATTERNS, NEW STYLES**

Congratulations to Mr. Bob Burrell, R.R. 2, Stirling,, winner of our recent draw for a pair of Nash Made-to-Measure Slax. Our thanks to the many customers who participated.

**BOB'S**

"Service With a Smile"



FAMILY PROTECTION

and RETIREMENT PLANS

**Elwood Bateman**

SUN LIFE ASSURANCE COMPANY OF CANADA

STIRLING ONTARIO



NOTICE

**Rainbow Shoppe**

HAS MOVED TO

**176 HENRY ST., STIRLING**

Lilly Howard extends an invitation to all to visit her at this new Beauty Shoppe

"The Home of Beautiful Permanents"


## STIRLING HORTICULTURAL SOCIETY

Begin to make new border for perennials now, using at least a foot of mellow, moisture-holding soil. Save only the vigorous pieces of the outside growth on each clump to be divided and reset.

## FAIR WEEK SALES WELL RECEIVED HERE

Fair Week Sales, sponsored by the Business Section of the Stirling Chamber of Commerce last week proved very successful. Many merchants reported increased sales and seemed well satisfied. It was the general consensus of local and district citizens that a closer spirit of friendship resulted between merchant and customer.

Centennial atmosphere prevailed throughout the week. Many merchants and clerks dressed in oldtime costumes and several stores had antique displays.

**Robert deJong Wins Pony**

Free tickets were given out all week by merchants on a draw for a pony, which created much interest. Friday night a large crowd was in town for the draw and holder of the lucky ticket was Robert deJong, Church St.

**Street Jamboree Staged**

Prior to the draws, a street jamboree at the centre bridge was staged.

Jake Parker was master of ceremonies and Stuart McArton arranged the P.A. system. Entertainers included John DeVries and Chas. Mayell.

During the Street Jamboree Friday night, several other draws were made as follows:

Noble's Pharmacy, won by Ricky Farrell; Glamour Coiffure, Brenda Jackman; Bateman's Ladies' Wear, purse, Mrs. Lee Smith; Livesey's Red & White, Mark Fitchett; Shaw's Shoe Store, Kim Hum; Stirling Food Market, Margaret Sills; Hatton Hardware, Roy Vanhorne; Rainbow Beauty Shoppe, Kelly Nelson; Stedman's Store, Stan Meeks; Joan's Fabrics, Janet Munro; Crest Hardware, Donald Wood; B. Farrell, John McDonell; St. Pierre Radio, John Stevens; Hum's Restaurant, Cathy Bateman; Huff's Barber Shop, Peter West; Bird's I.G.A., Peter Jones; Stirling News-Argus, Sandra Edgar; Burrell's Jewellery, Mary Nelson; Patterson's Men's Wear, R. Scholten; Bradshaw's Children's Wear, Pauline Maxwell.

## A Letter To The Editor

September 5th, 1967.

Dear Mr. Hulin:

I wish to report a very successful Centennial Drive-In during the past ten weeks at the Elaine Factory Parking Lot.

I firmly believe that the people of Stirling really appreciate this type of service. They are able to enjoy the comfort of their cars, as well as the fresh air, and nice breeze instead of a very hot church.

We are looking forward to an even better year in '68, with additional talent and inspiring services.

Thank you for the good advertising through your paper; we feel it is a good media for reaching the people.

In Calvary's bonds,
Pastor William D. Kenna

## Fair Week Events

(Continued on Page Eight)

Lilly Hum and Gwenda Detlor, Stirling Centennial Princesses. These young ladies were formally introduced in the afternoon at the Fair Grounds by Mrs. Lilly Howard.

Those who entered units in the parade were:

Stirling Legion, High School Football Team and Cheerleaders; Livesey's Red & White, Stirling Motors, Elaine Footwear, Crest Hardware, Claude Trumble, Jim Edgar's Garage, Bank of Montreal, Stirling Horticultural Society, Palmar Marine, Ray's Shoe Repair, Cross Country Jamboree, St. Pierre T.V., Bateman's Ladies' Wear, Stirling Lumber Ltd.

Joan's Fabrics, Riverside Construction, Rainbow Shoppe, Frankford Fire Dept., Hatton Hardware, St. John's Anglican Church, Oak Hills Golf Club, Econ-O-Wash, Marmora Fire Dept., Stirling Fire Dept., Oak Hills Flying Club, H. E. Cooke.

Lady Directors Fair Board, Stirling News-Argus, Good Tidings Pentecostal Church, Stirling Council, Wells Ford Sales, Doug. Morton, Stirling Dairy, Woodbeck Auto Wreckers, Bird's I.G.A., Frank Stapley, Hastings Riders, Noble's Drugs, Shaw's Shoe Store, Mount Pleasant United Church, St. Paul's United Church AOTS Men's Club, Stirling Rotary, Bradshaw's Children"s Wear, River Valley Women's Institute; plus other riding personnel.


For Those Who Are Back to School —

**SHEAFFER PENS $1.98 UP**

ALSO STILL A QUANTITY OF

**JEWELLERY IN OUR WINDOW AT HALF PRICE**

**Burrell's JEWELLERY**

DIAMONDS — WATCHES — GIFTS

STIRLING PHONE 395-3344 1867 1967



SEPTEMBER 14th -- SEPTEMBER 23rd

**REXALL'S CROSS-CANADA SALE OF SALES**

WATCH FOR SALE BILLS AND OUR WINDOWS FOR BARGAINS.

**Noble's Rexall Drugs**

PHONES — DAY 395-2110; NIGHT 395-2194

Member of the Chamber of Commerce



# 10th ANNIVERSARY CELEBRATION

## SATURDAY, SEPTEMBER 9th

## "MO" MONTGOMERY

IS CELEBRATING THE 10th ANNIVERSARY OF BUSINESS IN STIRLING

AS A SPECIAL THANK YOU TO OUR MANY CUSTOMERS AND FRIENDS WE HAVE PLANNED A SPECIAL CELEBRATION FOR SATURDAY, SEPTEMBER 9th, TO BE HELD AT OUR

SHELL **SERVICE STATION AT FRONT AND GREEN STREETS IN STIRLING**

# BIG DOIN'S

**SPECIAL LUCKY DRAW FOR THE LADIES**

Each lady will receive a draw Ticket. Three draws will be made Saturday night for worthwhile gifts. Be sure to come in and get your special "Ladies Only" ticket.

— LADIES' PRIZES ONLY —

16 PC. STARTER SET OF DISHES — MEADOW GOLD, by Federal

PLUS TWO $10.00 CASH PRIZES

— SIX ADDITIONAL DRAWS —

ONE PIECE OF LUGGAGE BY ATLANTIC

ONE 10-POUND BLACK DIAMOND CHEESE

ONE ELECTRIC TEA KETTLE

ONE SET OF WRENCHES

ONE FENDER MIRROR

ONE $10. FOOD VOUCHER AT WEST END GROCERY

**SPECIAL**

There will be an alarm clock in each of our gasoline pumps. If the alarm on the pump filling your car goes off during the fill-up $2.00 will be deducted from your gasoline purchase.

These alarms will go off many times during the course of the day.

**AND THAT'S NOT ALL**

★ FREE SPALDING FOOTBALL
To the FIRST BOY in a car at our pumps after the first ten cars.

★ FREE COFFEE AND DONUTS
To All Customers

★ FREE COKES

★ FREE CANDY FOR THE CHILDREN

★ FREE LICENCE CARD HOLDERS
For All Customers

1867 1967

# The Stirling News-Argus

With which is incorporated "The Stirling Leader"

VOL. No. 86 — No. 36 STIRLING, HASTINGS COUNTY, ONTARIO WEDNESDAY, SEPTEMBER 13th, 1967 $3.50 per year in Canada — Single copies 10 cents

**Centennial Chicken Dinner, I.O.O.F. Hall, Stirling, Thursday, Sept. 14th**

Dinner served 6 to 8 p.m. — Sponsored by Stirling Encampment, No. 80, I.O.O.F. — Adults $1.75; Children $1.00, including admission — Tickets available from Members

## Council Passes Bylaw Authorizing Parallel Parking On Mill Street

**O.W.R.C. Suggests Sewerage Lagoon Should Be Enlarged; Call Oil Tenders**

The September meeting of Stirling Village Council was held on the 4th. Reeve D. W. Rodgers chaired the meeting, supported by Councillors Robt. Anderson, Bruce Glendinning, Maurice Faulkner and Robert Hulin.

The following correspondence was read by Clerk-Treasurer W. L. Pollock:

Dept. of Municipal Affairs, Planning consultant, report on Ontario Committee on Taxation, Winter Works Program, 1967-1968, Fair Wage Policy on Municipal Contracts; Mark Trip Ltd., weeds cut; O.W.R.C., lagoon inspection; Hastings & Prince Edward Health Unit, water test; Power Concrete Products Ltd., tile prices; Texaco Canada Ltd., oil prices; Domtar Ltd., salt prices; City Ambulance Service, ambulance service; Sprague and Cameron, Liquor Control Board purchase; Encyclopedia Canadiana, information provided; Inspector of Public Schools, Hastings, 3; Charles E. Hicks, July and August report; Warkworth Security Prison, survey; Hastings County Assessment Commission, Court of Revision Oct. 3.

The Ontario Water Resources Commission submitted their routine report, stating that no major change was evident since the last inspection. The report noted that the average daily flow for the first six months was 185,000 gallons. The report also stated that consideration should be given to enlarging the area of the lagoon in the next few years.

**To Tender For Oil**

On motion of Councillors Glendinning and Hulin, Council will call for tenders for furnace oil for the various municipal buildings for the 1967-68 heating season.

City Ambulance Service, Belleville, requested a meeting to be held with Council, relative to discussing a subsidy regarding ambulance service to Stirling. A representative from the company will be invited to attend the October meeting of Council.

The communication from Sprague and Cameron, contained a cheque for $1200.00, payment in full from the Liquor Control Board of Ontario re purchase from Village of Stirling a parcel of land on North St. for the purpose of erecting a retail store.

The police report submitted by Chief C. E. Hicks was received on motion of Faulkner and Glendinning.

John Orser and Walton Lidster interviewed Council requesting information concerning frontage charges for sewerage on their two Old Marmora Road properties. They asked that consideration be given due to the fact that they went to considerable expense installing a sewer line to Front St. No action was taken on this request.

A supplementary by-law was passed authorizing the spending of an additional $3000 this year on Village streets.

**Parallel Parking On Mill Street**

By-law No. 700 was given its several readings and passed, authorizing parallel parking on both sides of Mill St. from North to James Streets; also no longer than three hour parking.

Council took this action following the widening of Mill Street this past summer.

Councillor Anderson was in the chair for the passing of the two by-laws.

The following accounts were passed for payment:

**Accounts Paid**

**General**

Donald Tucker, $13.00; Armstrong Lumber Ltd., $3.65; Stirling Machine Shop, $73.60; Stirling Lumber Ltd., $15.50; Sprague and Cameron, $50.00; Registry Office County of Hastings, $2.40; Caribonum Canada Ltd., $7.37; Tanner's Service Station, $47.03; O'Neil Stationery and Office Equipment, $3.26; O.W.R.C. ½ payment, $5672.00; Quinte Co-operative Medical Services, $89.55; City of Belleville $63.55; Livesey's Red & White Store, $2.16; Bell Telephone Co. Ltd., office $14.12, Police, $31.13, Fire $28.93, Total, $74.18; Charles E. Hicks, July, $18.85, Aug., $55.67, Total, $74.52; Edgar's Garage, $20.48; Stirling News-Argus, $126.60; Mouck's Crest Hardware, $43.23; H. E. Cooke, $374.70.

**Community Hall**

Stirling Lumber Limited., $2.39; Mouck's Crest Hardware, $2.57.

**Cemetery**

Hopkin's Sand and Gravel, $12.00; Wells' Ford Sales, $9.15; McIntosh Motors, $6.57; Wilfred Spencer & Sons, $581.27.

**Roads and Streets**

Vouche No. 8, $8837.30.

## Engagement

Mr. and Mrs. Leslie Sweet, R.R. 1, Bonarlaw, Ont., wish to announce the engagement of their daughter, Linda June, to Mr. Leslie Embleton, Havelock, son of Mrs. Wm. Embleton and the late Mr. Embleton, Havelock. Marriage will take place at Havelock United Church on Saturday, October 7th, at 3 p.m. 36-1p

## Attend Funeral Of Nephew

Mr. Bernard Farrell and Mrs. Bill Long attended the funeral of their nephew, Brian Gagnon, 18-year-old son of Mr. and Mrs. Larry Gagnon (formerly Alice Farrell, Minto), at Fort William, on Tuesday, September 5th. The youth died as a result of a car accident.

## Wayne Shaw Wins Draw

Wayne Shaw, of Ivanhoe, was the holder of the lucky ticket on a ladies' or gentleman's wrist watch, sponsored by the Halloway Young Peoples' Softball Team.

The lucky ticket was drawn by Randy Longhurst, of Foxboro, on Thursday last at the conclusion of the Crookston-Johnstown games.

## Pay Fraternal Visit

On Monday evening, Rt. Worshipful John L. Good, Wor. Bro. Harry Vandervoort and Bros. R. A. Patterson and Robert Mansell visited Bancroft Lodge No. 482, A.F. & A.M. It was the official visit of Rt. Worshipful Wm. Oliver, D.D.G.M. of Prince Edward District.

Following the banquet, the Brethren of Bancroft Lodge conferred the first degree on a candidate in a very impressive manner.

## "At Home"

Mr. and Mrs. James Mitts, Stirling, Ontario will greet friends, neighbours and relatives at the home of their son, Mr. Gordon Mitts and Mrs. Mitts, Ridge Road, on Sunday, September 24th from 2 p.m. to 4 p.m. and 7 p.m. to 9.00 p.m. on the occasion of their 40th Wedding Anniversary. 36-2

## Ivanhoe Wins First Game Y.P. Finals

Halloway has a habit of blowing big leads and Ivanhoe capitalized on this Thursday night at the local diamond, tripping Halloway 17-14. Halloway led at one time 10-1. Bev. Caterer was winning pitcher while Shirley Cooney toiled in defeat.

## *Weekly News Item Chamber Commerce*

● The Ontario Chamber of Commerce works to preserve and advance our economic system, based on private initiative and individual enterprise.

## *Stirling & District Legion Pee Wee Champs*

Shown are members of Spring Brook Pee Wee Softball team, winners of Major S. Fraser Trophy.

Front Row (left to right) — Garry Ray, Danny Ray, Steve Ray, Wayne Andrews.

Middle Row — Jerry Reid, Doug. Sarles, Frank Redcliffe, Billy Solmes, Tom Reid.

Back Row — Marg. Bateman, Art Reid, Ray Vanhorne, Ron Andrews.

## Surprise Party

On Tuesday evening, September 5th, at the home of the Misses Jean and Judy Donohoe, a surprise personal shower was held in honour of Miss Maria Heasman before her departure as a nurse-in-training at the Belleville General Hospital.

The guest of honour, taken completly by surprise with thirty immediate neighbours, relatives and close friends, was given a specially decorated chair with a doll dressed as a nurse at her side, made by Mrs. J. L. Donohoe.

The programme consisted of readings, several games and a contest after which an address was read by Miss Jean Donohoe and Maria opened her lovely gifts, some by the way of a treasure hunt. Maria thanked all those present for the lovely gifts.

Mrs. Marlene Corfield, Maria's garde seven and eight teacher at River Valley School, spoke of her school days and hoped her chosen career would be successful.

A delicious lunch was served by the Misses Jean, Judy and Connie Donohoe and Miss Joyce Carr with Mrs. J. L. Donohoe and Mrs. J. R. Donohoe assisting.

All departed wishing Maria every success in her future career as a nurse.

## Attending Albert College

Miss Bonnie Bateman, daughter of Mr. and Mrs. Elwood Bateman, has enrolled at Albert College, Belleville, where she will take Grade 13. Bonnie received an entrance scholarship which is awarded to all students obtaining first class honours in the previous year. Bonnie would like to sincerely thank the staff at Stirling-Rawdon District High School to whom she owes so much.

## Attention Square Dance Enthusiasts

Where were YOU Monday evening? A grand group of swingers did appear and thoroughly enjoyed this, the first dance. Do come. You may be in for a surprise. You will not want to miss the next or the next or —. We want and need you and your support. Don't let the folks down who have already paid their membership fee and are looking forward to a season of fun.

Remember, you the free to join up to and including Monday, September 26th. Time, 8.45 p.m. We need a name for these "Sterling Swingers". Bring a suggestion next Monday. See you.

## Local and Personal

Brian, Charlie and Andy Warren, of Ottawa, spent a week's holidays recently with Philip and Kevin Wall.

Cpl. Don Pitman, of Winnipeg, spent Saturday with relatives in Stirling.

Mr. and Mrs. Charles Kelz, Toronto, attended the funeral of their aunt, Mrs. P. Long.

Miss Sheila Empey, Trenton, was a recent guest of Miss Jean Jeffs, of Mount Pleasant.

Mr. and Mrs. Ralph Utman and family were last Sunday dinner guests of Mr. and Mrs. Harry Vandervoort and family.

Mrs. Jessie Bird, Church St., is a patient in Belleville General Hospital, suffering from pneumonia. She was admitted September 2nd. Friends will be glad to learn that her condition is improving.

Mrs. Janet Utman, Front St., Stirling, has returned home after spending the past three weeks visiting her cousin, Mr. Sanford Hubble, 29 Graham St., Belleville.

Miss Myrtle Bird, of Vancouver, B.C., spent Wednesday with her cousin, Mrs. Janet Utman, at 29 Graham St., Belleville.

Mr. and Mrs. Ernie Wanamaker accompanied by Mr. and Mrs. Roy Eggleton were last Thursday evening guests of Mr. and Mrs. Roy Wanamaker, Madoc.

Mr. and Mrs. Norman Rudolph, of Detroit, attended the funeral of the latter's sister, the late Mrs. P. Long, on Saturday. Mr. and Mrs. Rudolph left today (Wednesday) for home.

Miss Marion Camm attended a performance of "Richard III" in the Stratford Shakespearean Theatre on Thursday night. She accompanied her grandmother, Mrs. H. M. Hough, of Sillsville, and was her guest in Stratford for a couple of days.

Mrs. John Solmes and Mrs. Art Neal, of Marmora, and Mrs. Alvie Heath and daughter, Lucy, spent a very enjoyable day on Sunday at Expo in Montreal.

Mr. and Mrs. Ernie Wanamaker were week end guests of their son, Doug, and family, in Oshawa, and were entertained Saturday evening to a smorgasbord dinder in their honour at the Georgian Motor Motel, the occasion being their 40th wedding anniversary.

## Work Parties At Arena

Work parties have been called to continue work at the Stirling-District Centennial Arena. Duties include the levelling of the ice surface. The first work dates are set for Wednesday and Thursday nights of next week, September 20th and 21st. Bring a rake, shovel or wheelbarrow.

## Joins Bank Staff At Batawa

Myles McDonell, son of Mr. and Mrs. Allan McDonell has joined the staff of the Bank of Montreal at Batawa.

## Auditor Grand Orange Lodge

At a recent Executive and Past Grand Masters meeting of the Grand Orange Lodge of Ontario East held in Ottawa, Bro. Clayton Burkitt was elected as an auditor of Grand Lodge.

On Thursday evening, September 7th, Bro. Burkitt was invested with the Regalia of his office by Past Grand Master R. W. Bro. Fred Bateman. Both are members of Spring Brook L.O.L., No. 442.

On Monday of this week, Past Grand Master Bro. Fred Bateman attended an Executive meeting of the Grand Orange Lodge in Kingston.

## District's New School Teachers

We are very proud that our Village and district have contributed a good number of young people to the teaching profession this year. We congratulate these young women and men who have so recently embarked upon their new careers.

Bonna Dracup, a graduate of the four-year course in Physical Health Education at Queen's University, is now teaching in Oshawa at McLaughlin Collegiate.

The following graduates of the Peterborough Teachers' College are teaching in elementary schools: Donald Cooper, in Trenton; Jayne Doran, at O.S.D. in Belleville; Margaret Downing in North York; Sharon Rathwell, at Marmora Public School; Edwin Reynolds, at the Ridge Road School; Carol Sharpe, at the 9th Line School in Rawdon; Barbara Vardy at John A. Macdonald in Belleville; and Susan West, at Queen Alexandra in Belleville.

It augurs well for the future when so many fine young people accept the responsibilities that are theirs as teachers.

## Mount Albert Blanks Juveniles

**Win First Game of Ontario Semi-Finals By Score 5-0—Return Game This Sat.**

(By Bob Taylor)

Gary Timbers pitched a one-hitter at the local Juveniles here on Saturday night before a small attendance as Mount Albert captured the first game of the O.A.S.A. Juvenile "C" semi-finals by the score of 5-0. An eight inning two-out single by Brian Cooke foiled Timbers' no hit bid.

**Burkitt Injured**

Stirling, however, lost more than the game as pitcher Donnie Burkitt had the misfortune to receive a broken nose when hit by the ball in the ninth inning. He was taken to hospital after receivig first aid by Dr. Briggs .Along with his many friends, I join in wishing him a speedy recovery.

Timbers fanned 20 Stirling batters walking none, while his mates booted the ball twice. Burkitt whiffed ten batters, walking none, but hitting three batmen. His mates committed 5 errors. Mount Albert picked up seven hits off Burkitt, all in the early innings.

Mount Albert pushed across 1 run in the first, added a pair in the second and plated single markers in the fourth and fifth innings.

Harrison collected 3 singles for the winners, Wagg a pair and Farr one single.

Perhaps some batting practice is in order for the locals as they make the return journey to Mount Albert Saturday night and you can bet their sweet hides that they'll be trying to even it up for Donnie.

## Winners In Trenton Tourney

The Clinton Mitts Memorial Tournament which followed the official opening of the new lawn bowling green in Centennial Park, Trenton, had to be cut short because of rain Saturday afternoon.

Prizes were awarded to the five highest scoring two-game winners. Two Stirling teams were among the winners — Jack Doran (skip), Rosa Spry and Evelyn Burgess; Ted Barnard (skip), Verna Woodbeck and Mabel Brooks.

## *Your Weekly Smile*

Bragged a recent bride: "I have my husband eating out of my hand."

"Saves dishwashing, doesn't it?" said another bride.

## - COMING EVENTS -

ANNUAL COMMENCEMENT EXERcises of the Stirling-Rawdon District High School, Stirling Theatre, Friday, November 3, 1967, 8 p.m. 36-1

SPRING BROOK LODGE No. 429, I.O.O.F. Decoration Service, Sunday, September 17th. Members and visiting Brethren to meet at Hall at 2.00 p.m. Havelock Kiltie Band in attendance. 36-1

THE CENTENNIAL FELLOWSHIP Day will be held at St. Paul's United Church, Friday, September 22, at 2 p.m. 36-1

WELLMAN'S UNITED CHURCH Anniversary, Sunday, September 17th, at 11 a.m. and 8 p.m. Speaker, Dr. R. B. Green, M.A., B.D., D. Th., Professor at Queen's Theology College. U.C.W. will serve a special Centennial Luncheon following the morning service. A special invitation to all former members. 36-1

CONDUCTED "FALLING LEAVES" Tour of Gatineau Hills, Parliament Bldgs. and Ottawa City, Sunday, September 24th. Leave Hotel Quinte 8.00 a.m. Bring Camera or Sketch Book. For information Phone Rawson Bus Tours 968-7772. 36-2

OPPORTUNITY SALE, SEPT 21st, 22nd and 23rd, from 10 a.m. to 7 p.m., in the vacant store north of McKeown's Garage, in Spring Brook. Home baking, Saturday, the 23rd, auspices of Spring Brook U.C.W. 35-2

— SUMMER SCHEDULE — HOTEL HAVELOCK

SMORGASBORD EVERY WED., Thurs., Fri., Sat., and Sun., from 5 to 9 p.m. "Little" Do Little at the Honky-Tonk piano in the Ladies' Lounge. Dancing every Fri. and Sat. night, beginning at 9 pm., to the pleasing music of Tom Christie's Orchestra. Fully licensed seven days a week. 27-tf

PICKIN', SINGIN', FIDDLIN' & FUN at the Original Trent Valley Country Jamboree, Stirling Theatre, Stirling, Ont., Saturday, September 23rd, 8.30 p.m. If you haven't seen our Jamboree you better come, if you have seen our Jamboree, we know you'll come. The best Saturday night family entertainment in Ontario. Admission $1.25 each. Buy tickets in advance you may win the wrist watch. Tickets now on sale at Jack's Appliance Shop, Stirling, $1.25 each. A limited number of tickets will be on sale at the door the night of the Jamboree.

## Rylstone

(Mrs. Ellis Jones)
(Held Over)

The Anniversary Service at Rylstone United Church will be held on Sunday evening, September 10th, at 8.00 p.m. Rev. Douglas Miller, of St. Andrew's United Church, Marmora, will be guest speaker.

Mrs. Douglas Brennan, of Havelock spent Tuesday with her cousins, Ellis and Winnie Jones.

Betty and Billie Barnum, Petherick's Corners, visited their uncle and aunt, Mr. and Mrs. Don Stewart, Donna and Maureen, a few days last week.

Mrs. Ernest Irwin and Mrs. Ray Stewart attended a Centennial Tea, in Spring Brook United Church on Wednesday, as guests of Spring Brook Women's Institute.

Visitors with Mr. and Mrs. Paul McKeown on Wednesday were Priscilla, Esther and Ralph Martin, John Duncan and Chaim Urbach, all of Toronto, enroute from Expo.

Several from here attended the Rodeo, near Stirling, on Wednesday evening and also Stirling Fair, on Saturday.

A killing frost hit some of the lower lying spots in our community, on Thursday night.

Mrs. Wm. Amm and Cherene, Toronto, spent last week with her sister, Mrs. Jack Spencer, her husband and family. They returned home Sunday when Mr. Amm arrived for the week end.

Lynne and Sue Spencer returned home on Saturday from a vacation in Toronto with their aunt and uncle, Mr. and Mrs. John Lisle and family. While in Toronto, they also spent a day at the Ex.

Miss Cathy Ball, of Napanee, spent Thursday night and Friday with her friends, Mr. and Mrs. Paul McKeown, returning home on Friday with her parents, Mr. and Mrs. Wm. Ball.

Mrs. Clare Lisle, of Stanwood, spent a few days last week with her daughter, Mrs. Bob Spencer, her husband and family.

Mrs. Doug. Dooher and children were Sunday guests of her sister and husband, Mr. and Mrs. Clarence Thomson and family.

Mr. and Mrs. Fred Petherick were supper guests of their daughter and husband, Mr. and Mrs. Roly Jackson and family, at Shannonville.

Mr. and Mrs. Paul McKeown, Mrs. Thos. McKeown and Agnes spent Saturday with Mr. and Mrs. Bill McKeown and sons at their new home at Oakville.

Mrs. Maggie Osborne, Petherick's Corners, was a Sunday supper guest of her sister and husband, Mr. and Mrs. Jim Gray and family.

Mr. and Mrs. Fred Petherick attended the "at home" in honour of Mr. and Mrs. Harry Grills' 45th wedding anniversary, at George's Restaurant, Campbellford, on Saturday night.

Mrs. Thos. McKeown is spending a few days in Belleville, with her daughter, Agnes.

Mr. and Mrs. Cecil Finch and boys were Sunday guests of her sister and husband, Mr. and Mrs. Harvey Colberry. Mrs. Colberry returned home with her sister for a few days.

Johnny Spencer and his grandfather, Mr. Harper Bateman, celebrated their birthdays together on Sunday when Mr. and Mrs. Jack Spencer and family and Mr. and Mrs. Wm. Amm and Cherene, of Toronto, were guests of the Batemans.

Mr. and Mrs. Wally Jackson and family and Mr. and Mrs. P. Piper, Lori and Reggie, all of Oshawa, spent Labour Day with Mrs. Jackson's parents, Mr. and Mrs. Fred Petherick.

Sunday callers with Mr. and Mrs. Ellis Jones were her brother, Milford Spencer, their niece, Mrs. Doug. Dooher and nephew, Tom Thompson.

Ellis Jones re-entered Campbellford Hospital on Monday after a week at home. He is receiving treatment for asthma.

Mrs. Ellis Jones was an overnight guest of her niece, Mrs. Philip Sheaff, her husband and family, at Crowe Bay, on Monday.

Mr. and Mrs. Lynn Mason, of Agincourt, and Don Heath, of Rossmore, were Sunday guests of their parents, Mr. and Mrs. Ralph Heath.

Born — To Mr. and Mrs. Jim Mumby, in Campbellford Hospital, on Saturday, a daughter. Congratulations.

Several from here attended Marmora Fair, on Labour Day.

School bells are ringing, again, but in different places for different pupils. This year, the Senior classes from the Ninth Line School and Union School will attend school at the 12th Line School, while the Juniors will attend the Ninth Line School, where their teacher will be Miss Carol Sharpe. At the Union School, all pupils residing in Seymour township, who will eventually attend the new Hillcrest School in Campbellford, are being started on their term at their former school by their former teacher, Ms. Cora Reid, who has laboured there faithfully for fifteen years.

Beginners at the 9th Line School are Mark Spencer, Eddie Meiklejohn and Jeffrey Anderson. Those beginning their High School Education rrom here this term are Sue Spencer, Cathy Thomson, Glen Meiklejohn, Jimmie and Lyle Finch and Chris Trumble.

Mr. and Mrs. Ross Thomson, of Ottawa, spent the week end at their cottage on Birch Point and were Sunday guests of Mr. and Mrs. Lloyd Anderson and family.

## Madoc Junction

(Mrs. Clarence Fitchett)

Miss Isabelle Prest, of Ottawa, has been spending a couple of weeks with her parents Mr. and Mrs. Clayton Prest.

Miss Valerie Wilson and Mr. Ronald Wilson, of Brockville, have returned home after spending part of their vacation at their grandmother's Mrs. F. Smith.

Mr. and Mrs. Charles Bridges, Bruce and Eric, of Oshawa, spent the holiday week end with the former's parents, Mr and Mrs. Carl Bridges.

Mr. and Mrs. Clarence Fitchett, in company with Mr. and Mrs. Carman Fitchett, of Stirling, attended Expo in Montreal this week.

School Days are here again. Grant Reid in the 4th year of Technical Course at Quinte Secondary School in Belleville; Linda Prest in Grade IX at Quinte Secondary School; Wayne McMullen, Lin Stapley and Keith McMullen in Grade XI; Edward Clarke and Brian Kovach in Grade X at Centre Hastings School in Madoc; Gerald Stapley in Grade XII, Lloyd Clancy in Garde XI and Billy Stapley in Grade X at Stirling-Rawdon District High School.

Mrs. Bert Reid is teaching at Harmony School again this year.

Mrs. Maurice Clancy is teaching at Turner's School in Sidney.

Miss Bonnie Cleveland, of Ottawa, spent the holiday week end at her home here.

**Presentation**

On Thursday evening, September 7th, neighbours and friends, gathered at the home of Mr. and Mrs. Clayton Prest to honour Mr. and Mrs. Dennis Ray (nee Dianne Prest) who were recently married.

The bride and groom were asked to take the chairs placed for them and Mr. Clarence Fitchett was chairman for the programme. Readings were given by Mrs. F. Smith, Mrs. Bert Reid, Mrs. Seaborn Prest and Mrs. Milton Reid.

An address expressing best wishes to the newlyweds was read by Mrs. Forde Stapley, while Mrs. Bruce Stapley and helpers made the presentation of gifts from the community.

Mr. Forde Stapley on behalf of the officers and members of the former Eggleton Sunday School presented Dianne with a lovely white zippered Bible.

Dianne and Dennis each voiced their thanks and invited all to visit them at their home in Belleville.

"For They Are Jolly Good Fellows" was sung after which lunch was served and a social hour enjoyed. All enjoyed seeing the lovely coloured pictures taken at their wedding and reception.

**Concern**

When a woman looks wistful and
tender and pensive,
She's probably thinking of something
expensive.

THERE WHEN YOU WANT HIM...

the dependable Texaco man with your delivery of—

FIRE CHIEF GASOLINE
Premium performance from a regular-priced gasoline.

HAVOLINE MOTOR OIL
Better performance from your tractor, truck and car engines.

MARFAK CHASSIS LUBRICANT
Longer life for your farm machinery and car.

See us or call—
Your Local Texaco Dealer
DOUG ACKERS
PHONE STIRLING 395-3770



FRUIT PUNCH GRAPE ORANGE ORANGE - PINEAPPLE
HI-C DRINK 3 48 OZ. TINS 99c

GREEN GIANT REGULAR
FANCY PEAS 5 14 OZ. TINS $1.00

CHASE & SANBORN INSTANT
COFFEE 10 OZ. JAR $1.29

ALL POPULAR BRANDS
CIGARETTES CTN OF 200 $3.53

FRESH ONTARIO PORK SALE
LOIN ROAST O'PORK
RIB PORTION 3 lb. Average lb. 49c
TENDERLOIN PORTION 3 lb. Average lb. 59c
FAMILY PACK 9-11 CHOPS
¼ PORK LOIN lb. 69c
LOIN O' PORK - CENTRE CUT
ROAST OR CHOPS lb. 79c
LEAN MEATY
SIDE SPARE RIBS lb. 65c
ESSEX SLICED
ASST'D COLD CUTS 16 oz. pkg. 79c
TASTY NUTRITIOUS
SLICED PORK LIVER lb. 39c
3-4 lb. average
Chicken in Basket lb. 45c

DOUBLE TAPE DAYS

ONTARIO No. 1
NEW POTATOES 25 LB. BAG. 65c
PRODUCE OF U.S.A. CANADA No. 1 IMPORTED
HEAD LETTUCE 2 for 39c
Choice Bartlett 6 qts.
Pears - - $1.29
CAL SWEET and JUICY SUNKIST VALENCIA
ORANGES SIZE 138 DOZEN 49c

FROZEN FOOD DEPARTMENT
OLD SOUTH FLORIDA
ORANGE JUICE 6 6 OZ TINS $1.00 3 12 OZ TINS 95c
40 FATHOM FROZEN
SOLE FILLETS LB. 55c
FORDHOOK VENTURA
LIMA BEANS 12 OZ. PKG. 35c

IGA FANCY
FRUIT COCKTAIL 28 oz. Tin 45c
GOLD SEAL - SOCKEYE
SALMON ½ Size Tin 63c
LIPTON'S - CHICKEN NOODLE
SOUP MIX 2 Pkg. of 2 49c
NESTLE'S - Get Extra 6 oz. FREE
QUIK 2 lb. 6 oz. Tin 89c
MOTHER PARKER'S
TEA BAGS Pkg. of 60 69c
SHREDDED
WHEAT 15¾ oz. Pkg. 37c

IT'S SO EASY! This week you simply get Double the amount of your cash register tape-complete dollars only will be doubled.
This gives you additional tapes to use for items from the IGA Gift Catalogue - or for Eaton Merchandise Certificates.
IMPORTANT
For easy counting at the checkouts only complete dollars will be doubled, for example: if your cash register tape totals $18.64 you will receive an additional $18.00 in Bonus Tapes FREE. Double Tape Days is just another reason why we say "At IGA we really care".
Take Advantage of Double Tape Days To Claim Gifts Faster!

IGA
Supplied by THE OSHAWA WHOLESALE LIMITED supply depot for progressive independents

E. D. Smith's 19-oz. tin
Pie Fillings - 49c
Cherry or Blueberry

BAKERY DEPARTMENT
IGA RAISIN
BREAD 2 Loaves 49c
DEMPSTER'S KAISER
ROLLS Pkg. of 12 39c
DEMPSTER'S
SPLIT LOAF Loaf 29c

CHOC. CHIPS, CHOC. FUDGE, PEANUT BUTTER CHIP, COCONUT CREAMS
DARE BISCUITS 1 lb. 53c
7 oz. BUGLES, 4½ oz. DAISYS, 5 oz. WHISTLES
BIG "G" SNACKS 39c
MONARCH POUCH PAK
CAKE MIXES 2 10 oz. Pkgs. 35c
GAINE'S BURGERS
DOG FOOD 36 oz. Pkg. 83c
WHITE SWAN TWIN PACK WHITE, PINK YELLOW, AQUA
TOILET TISSUE 2 2 roll Pkgs. 53c
6c off label lb. pkg.
NABOB COFFEE - 81c

Presswood 1-lb. size
Wieners - pkg. 55c
Pure Pork (Small Link)
Sausage - - lb. 49c

PRICES EFFECTIVE SEPT. 13, 14, 15 & 16
WE RESERVE THE RIGHT TO LIMIT QUANTITIES

DAIRY DEPARTMENT
KRAFT REGULAR
CHEEZ WHIZ 16 OZ. JAR 71c
PARKAY - COLOURED
MARGARINE 2 FAMILY PKGS. 61c
IGA - CANNED "Buy a Case" of 24, only 1.79
SOFT DRINKS 12 10 oz CANS 95c

BIRD'S IGA
PHONE 395-2164 — FREE DELIVERY ON ORDERS $5.00 AND OVER



BUS TOURS FROM STIRLING
SEPTEMBER 17th and 18th — EXPO
SEPTEMBER 27th and 28th — EXPO
THANKSGIVING WEEK-END — NEW YORK
FRANKLIN TRAVELWAYS
MARMORA, ONT. Phone 472-2614 (collect)


## Local and District Business Directory


HAROLD C. MARTIN
INSURANCE EXCLUSIVELY
25 MILL STREET, STIRLING
Office: Phone 395-3369
Residence: Phone 395-2105
Douglas L. Robson
Associate
Residence: Phone: 395-3822

R. B. MURRAY, V.S., D.V.M.
VETERINARY SURGEON
PHONE 395-3356 STIRLING

FUNERAL DIRECTOR
DUFFIN - HOGLE FUNERAL HOME
G. H. HOGLE
FUNERAL DIRECTOR
87 James St., STIRLING
Please Retain This No.
Phone 395-2424

STEWART J. COOKE
CHARTERED ACCOUNTANT
HALLOWAY, R.R. 2
PHONE: Stirling 395-3676

DEAD STOCK SERVICE
WE PAY UP TO $25.00
This is the current Market Price for dead, old and crippled farm stock according to size and condition.
HORSES — COWS — CALVES
SHEEP — PIGS
Cash Paid at Time of Pick-Up
Phone Collect
PETERBOROUGH 742-8827
NICK PECONI
Box 21, Peterborough, Ont.
Gov. Licence No. 303-C-64

Franklin Coach Lines
STIRLING
MARMORA — BELLEVILLE
Daily Service
Phone Marmora 472-2614
CHARTER COACHES
ANYTIME — ANYWHERE
Owned and operated by Franklin C. Smith

VILLAGE OF STIRLING
MUNICIPAL OFFICE
For information or requesting service
Phone 395-3380
— Office Hours —
9 a.m. to 5.00 p.m.—Monday, Tuesday, Thursday and Friday
9.00 a.m. to 12.00 noon — Wednesday and Saturday

Meyers Transport Ltd.
Freight and Express Service
Moving and Storage with Fully Equipped Van and Experienced Packers
TORONTO CL 5-1151 PETERBORO
MANAGER CL 9-8542 745-7608
For Quotations Please Call Collect to Campbellford 653-2250

DEAD STOCK SERVICE
BURRETT FUR FARMS
Ship direct to a fur farm for top price for dead or crippled farm stock
Up to $25.00 according to size and conditions (even higher for large crippled horses)
Cash payment — guaranteed satisfaction
Phone long distance Zenith 66550
(no charge to you)
or collect Belleville WO 2-2031
Peterborough 742-4330
Dept. of Agri. Lic 63-C-67

Dead & Disabled Farm Stock Wanted
— HIGHEST CASH PRICES —
Tweed 478-2713 (Private line for better service)
B & D DEADSTOCK SERVICE
BILL ELSON and SON, Props.
LICENCE No. 8-C-66
DEADSTOCK IS OUR BUSINESS — NOT A SIDELINE

# The Stirling News-Argus

PUBLISHED EVERY WEDNESDAY

An independent Weekly devoted to the interests of Stirling and Hastings County

Member of the Ontario and Canadian Weekly Newspaper Associations

R. L. HULIN — Editor and Publisher

Telephone: 395-3321

SUBSCRIPTION RATES

Anywhere in Canada, $3.50 a year in advance; $4.50 a year to subscribers in the United States or other foreign Countries. The date to which the subscription is paid is indicated on the address label

Authorized as second class mail,Post Office Dept., Ottawa

WEDNESDAY, SEPTEMBER 13, 1967


## Regular Meeting River Valley W.I.

Mrs. Percy Craighead was hostess on Thursday, September 7th, for the regular meeting of River Valley Women's Institute with seventeen members and two pre-school children in attendance.

The Secretary distributed the summer issue of the Home and Country magazine. Pictures of members of Abbots Leigh and others attending the Spring Council of Somerset Federation were displayed.

Mrs. Glenn Bush opened with The Ode and Mary Stewart Collect. The report of the Secretary for July was read. Mrs. J. L. Donohoe gave a full financial statement for July and August.

Mrs. Roy Tucker gave a message on Agriculture and the front cover of Family Herald of August 31st was displayed. She also read an article of interest about the World President Mrs. Aroti Dutt.

Mrs. Percy MacMullen, Friendship Link Secretary, read part of a letter from Mrs. E. Coombs, of Abbots Leigh W.I. in England and gave some excerpts from their clippings.

For Public Relations, Mrs. MacMullen announced the 41st Annual Convention of the Trent Valley Area and said she would have the usual voluntary Penny jar, also Countrywoman magazines for sale at Peterborough. She read part of a letter from Mrs. C. Diamond, New Hamburg P.R.O. for F.W.I.O.. Mrs. MacMullen stated that she had completed her report for the area and that the 80 Branches in the 7 Districts had reported an expenditure of $17,345, an increase over 1966 of $4100.

She gave a few highlights from the 70th Birthday Anniversary party at Stoney Creek W.I. In 1897, when the first Institute in the world was organized, there were 74 charter members In February, the Stoney Creek President, Mrs. Nash, spoke on the theme "That which thy fathers bequeathed to thee, earn it anew if thou wouldest possess it.

Mrs. Ernest Carr read the correspondence which included plans for the Hastings West District Anniversary party at Sidney Municipal Hall on Tuesday evening, September 19th; arrangements for the chartered bus for delegates to attend the 41st annual convention of the Trent Valley Areat at Peterborough on October 5th and 6th. The Senior Training School has a new project "Baking With Yeast".

The Area Resolutions were read, a voting delegate and alternate appointed for Friday, October 6th and plans made for the Christmas gift to Abbots Leigh in England. The Pennies for Friendship were gathered.

The next meeting will be a week later on October 12th at the home of Mrs. Ernest Carr, based on "Resolutions" and the reports of the area.

The programme was based on "Agriculture". Each member answered roll call with a verse pertaining to country living.

Mrs. Ross Holland gave a paper on the motto "If we support the farmer he will support you". Mrs. Roy Tucker and Mrs. J. L. Donohoe conducted a symposium which the former opened with a poem "Flowers in the Garden" and then read an article entitled "Farming in Canada", and we quote:

The known history of agriculture in Canada dates from the beginning of the 17th century, though Indians were farming the land long before this and cultivating corn, beans, pumpkins, tobacco and maize. In the space of 350 years, farms have spread from a small plot on a settlement in Arcadia to more than 170 million acres across ten provinces. Production was limited to a few bare necessities. Today the farm cash income exceeds three billion dollars per year and this does not count the greater earnings of the four industries at depend on agriculture.

The story of the dynamic industry of Agriculture today in the province of Ontario stressed that it is the largest primary industry and is the foundation of our modern industrialized economy. The end product of agriculture is food, thus modern farming and the food industry work together making it possible for us to enjoy good quality food when, where and in the form we want it.

Through research, better management and mechanization, the farmers of today are achieving high standards of efficiency.

Twenty years ago the farmer produced enough food to feed himself and eleven others. Today, he produces enough for himself and 39 others. The application of science to the land, the development of new breeds of plants and animals, more efficient methods of marketing, storing, processing, transporting and mechanization, all have combined to make Ontario the leading agricultural province in Canada. Today, the modern agricultural and food industry makes it possible for the consumer to have a wide choice of top quality food at reasonable prices.

In the symposium, it was stated that today housewives can choose from over 7,000 different foods — fresh, canned, frozen, concentrated, dehydrated, ready-to-mix, ready-to-serve, or heat and serve varieties. The food reaching the homemaker is continually increasing in nutrition, quality and convenience.

Special mention was made of the great value of 4-H Clubs and their big asset to the future of Agriculture.

Questions and answers from the group concluded the educational part of the programme.

A humorous reading by Mrs. Tucker and a contest by Mrs. Donohoe concluded the meeting. The Institute Grace was sung and the hostess and lunch committee served refreshments after which Mrs. Carr voiced thanks.

During the meeting, Mrs. Glenn Bush voiced appreciative thanks for the co-operation in staging Centennial Day in August and the float in the Fair parade.

## Bonnechere Park Steeped In History

Bonnechere Provincial Park is a 250-acre recreational park, at the west end of Round Lake, on the Bonnechere River and Highway 62.

About 1,000 feet of excellent sand beach and 65 campsites are available for public use.

The area is steeped in history, from the days of the fur trade through the colonization period of the 19th Century, to the present.

Algonquin and Iroquois, Sulpician and Jesuit, Radisson, Groseilliers and Dollard are some early names connected with this general area. Egan, Gillies, Booth, McLachlin are names of more recent memory associated with the logging era of the Ottawa Valley.

## Entered Into Rest

EDWARD HURTLEY (TED) MACK

Alberta — Rawdon Township

The funeral of Edward Hurtley (Ted) Mack was held Wednesday, August 30th in Clarenholm United Church, Alberta, with Rev. O. C. Seward officiating. The interment was made in the family plot in Highwood Cemetery at High River, Alberta.

Dceased was born at Wellman's Corners in Rawdon Township, a son of the late Mr. and Mrs. George Mack in 1890. In 1905 he journeyed to High River. Two years later, he joined the Canadian Pacific Railway and served at various points in British Columbia and Alberta. In 1916, he moved to Clarenholm as station agent and retired there in 1954.

Mr. Mack was active in community affairs, serving as police magistrate and also mayor of the town of Clarenholm for a number of years. He was a member of Clarenholm United Church where he served as secretary-treasurer for 37 years. Fraternally, he was a Past Deputy Grand Master of the Masonic Lodge and Past District Superintendent of the Royal Arch Masons. He was also active in the local School Board and the Citizens' Band.

He died at his home on Sunday, August 27th and is survived by a daughter, Mrs. Ross (Marion) Marshall, Priddes, Alberta; a grandson, Ted Marshall, Calgary; two granddaughters, Mrs. William (Sharon) McNaughton and Miss Marnie Marshall of Priddes, and four great grandchildren; a brother, Harry Mack, Victoria, B.C., and a large number of cousins in Rawdon Township.

## Mount Pleasant

(Mrs. Percy MacMullen)

Seven small children have begun their education at the Williams Public School. They are Suzette Morgan, Chris Bailey, Bonnie Hearns, Gail Merrick, Pauline Switzer, Dean Graff and Jo-Ann Campbell.

Mr. and Mrs. Gerald Switzer and three children have taken up residence in the Dunkley house. Mr. Switzer is employed at the Hoard's grist mill.

Eight young people have started their High School career. Wallace Hoard, Ken Waterman, Janet Spencer, Lorraine Jeffs and Bonnie Williams are attending Stirling-Rawdon Distrct Hgh School. Kenneth Couch, Gordon Morton and Joyce Jeffs are attending Quinte Secondary School in Belleville.

Congratulations to Claire and Sally Knight on the arrival of a daughter.

## Mt. Pleasant Rawdon Messengers

The September meeting of the Messenger Group was held in Mount Pleasant Church Hall on Sunday morning. Mrs. Garth Joslin synopsized the story. Mrs. Raymond McConnell and Mrs. Stanley Williams were in charge of a film entitled, "Arctic Outpost".

The programme consisted of readings by Kathy Sharpe and Frank Hubble; piano solo, Linda Hoard; quartette by Kimmy Graff, Ann Bailey, Linda Hoard and Lynn Joslin.

The children were then given a chocolate bar each as a special treat for their part in the Fair parade. The girls had made the rosettes and streamers for the conveyances and the three boys provided music.

## Fair Dates For District

Kingston — Sept. 12-13-14-15-16
Mohawk — Sept. 16.
Madoc —
Marmora — Sept. 2-4.
Norwood — Oct. 7-9.
Parham — Sept. 8-9.
Picton — Sept. 21-22-23.
Roseneath — Sept. 29-30.
Shannonville — Sept. 8-9.
Tweed — Oct. 6-7.
Warkworth — Sept. 15-16.

It's what the guests say as they pull out of the driveway that really counts.


FIRST AID CLASS

Anyone interested in taking the

ST. JOHN AMBULANCE FIRST AID CLASS

for eight weeks beginning October

Phone Mrs. C. Bosiak

AT ELAINE FOOTWEAR (Stirling) LTD.

If twenty people take the Course, classes will be held in Stirling at a cost of $5.00 per person


## CANADA'S CENTURY

A news background special on the Centennial of Confederation

### *They Didn't Want Farms In Canada*

(Ninth Of A Series)

By WALT McDAYTER

Canada was not an easy garden for agriculture to grow in.

Today Canada is one of the leading agricultural nations, exporting more wheat, for example, than any other country in the world. There are 435,000 farms, giving home and employment to almost 2 million people.

Yet it is an irony of history that our two founding motherlands, England and France, initially did everything possible to discourage agricultural development.

**In the 17th century, France sent people to Canada to trade or trap for furs, and not to establish farms. Furs came from forests, and since farms meant chopping down forests, agriculture was considered a waste of Canada's resources.**

Similarly, English settlers on our Atlantic coast were ordered to keep their minds on fishing, not farming. There were richer harvests in the sea, they were told, than in the soil.

Louis Hebert was Canada's first farmer. In 1617 he grew a few vegetables in his small garden just outside Quebec. Despite protests from French authorities, other colonists followed his example, and soon they were successfully raising grain, vegetables and livestock.

Horse-raising was particularly popular, and by 1660 there were so many horses in Montreal that officials restricted their number by law. It seems settlers were getting too fat and lazy . . . and unfit for military service!

By the early 18th century, tobacco-raising was thriving in New France. . .until priests ordered parishioners to switch to other crops, because tobacco was not subject to Church tithes.

Canada's first farmer was Louis Hebert, who in 1617 patiently plowed the rocky soil of his little garden just outside Samuel de Champlain's struggling colony of Quebec.

**Acadians in Nova Scotia and Prince Edward Island were also developing thriving farmlands but this came to an end when England expelled the French-speaking settlers in 1755.**

Further west, Rupert's Land was governed by Hudson's Bay Co., and fur traders resisted settlement. In the last half of the 19th century, when missionary Father Albert Lacombe built a little bridge over a stream, fur traders demanded he tear it down since it made the prairies look "too settled."

Guaranteed to rile early fur traders was the sight of even the smallest farm being hewn out of the forest wilderness.

Earlier, in 1811 when Lord Selkirk founded a farm colony at Red River, fur traders of the North West Co. swore to destroy it. In 1815 they succeeded, bribing some settlers to leave, chasing the remaining out by force. But others returned.

**Years later, when Canada evolved from a fur to a timber economy, agriculture continued to be discouraged. With only a limited population and a wide market for our timber, settlers found it more profitable to chop down trees than to plant seeds. Despite all this, farmers plowed ahead, and even in the face of this opposition, farming was soon flourishing!**

But Canada did not become an agricultural giant until after 1867, when it achieved nationhood. It was after this date that Canada bought Rupert's Land, and it was the acquisition of the prairies that made it possible for Canada to become the great breadbasket of the world that it is today.

Toronto Telegram News Service

— CLIP AND SAVE —


WARNING

It Won't Be Long!

THOSE CHILLY DAYS ARE FAST APPROACHING

You'll be checking your heating equipment. Why not let us do the checking of your doors and windows for protection from storms and cold weather. For that protection, we have received shipments of:

★ ALUMINUM COMBINATION DOORS
★ ALUMINUM STORM WINDOWS
★ INSULATION
★ ROOFING

Don't put off these little jobs, and let cold weather catch you flatfooted.

REMEMBER, WE ALSO DO CUSTOM CABINET WORK

-- CALL US FOR ESTIMATES --

For further particulars contact

DON RODGERS or ART LOUCKS at

Stirling Lumber Ltd.

"HONEST COURTEOUS SERVICE BUILDS OUR BUSINESS

A Peterborough Holdings Subsidiary

Stirling 395-3333 Frankford 398-6077

## Carmel

(Mrs. Arthur Pyear)

Friends and neighbours gathered at the Community Hall on Friday evening to honour Mr. and Mrs. Lyle Couch on their recent marriage. Mr. Fred Keating was chairman for a short programme. He also read an address and Mr. Ken McConnell presented a purse of money. Mr. Glenn Hubel presented Lyle with a Bible from the Sunday School. Lyle expressed appreciation and invited friends to visit them at their home in Peterborough. The ladies served lunch and a social time was enjoyed.

Mr. and Mrs. Ray Mitts and Mrs. Mildred Barr, R.R. 3, Belleville, were Tuesday supper guests of Mr. and Mrs. Arthur Pyear.

Miss Ida Mae Bailey has enrolled at Queen's University, Kingston, and Mss Suzanne Bailey has entered her second year at Toronto University. Barry Pyear has enrolled first year at Guelph University.

Mr. and Mrs. Joe Grills spent a couple of days with their daughter, Mrs. Hazel Johnston, Norwood.

Mr. and Mrs. John Simpson, Trenton, were Saturday evening visitors of Mr. and Mrs. Arthur Pyear.

Mr. Garnet Grills, English Line, visited his brother, Mr. Joe Grills on Sunday.

Mr. and Mrs. Arthur Couch and Mr. and Mrs. Lyle Couch attended the funeral of Mr. Couch's nephew, the late Mr. Henry Mallinson, in Brampton.

Mr. and Mrs. Joe Grills accompanied Mr. and Mrs. George Wilson, of Stirling, to visit Mr. Wm. Wilson at the Belcrest Nursing Home on Sunday afternoon. They were also guests at the Carlisle—Bush wedding in St. Paul's United Church and the reception at Aikens' Hall on Saturday.

Mr. and Mrs. Arthur Couch were Thursday visitors of Mr. and Mrs. Walter Simmons, Belleville.

Mr. and Mrs. Charlie Smith arrived home on Sunday from a five-weeks' trip to England.

Mrs. Annie Vallant, Whitby, was an overnight visitor at the home of Mr. and Mrs. Arthur Couch on Monday.

Mr. and Mrs. Frank Meyers, Trenton, were Sunday supper guests of Mr. and Mrs. Ray Hagerman.

Mrs. Milton Hagerman spent a few days at the home of her granddaughter, Mrs. S. Cross, Roslin.

Mrs. Ethel Easton, Mimico, Mrs. S. May, Miss Phyllis May and Miss Eileen Easton, Belleville, were Friday evening callers of Mr. and Mrs. Lorne Brooks.

## RIVER VALLEY WOMEN'S INSTITUTE

41st Annual Convention of Trent Valley Area at Club Aragon, Peterborough, October 5th and 6th. A chartered bus will convey the delegates. Thursday, October 12th, hostess, Mrs. Ernest Carr; topic, Resolutions; reports of the area.

## Spring Brook

(Mrs. Malcolm Mason)

Mr. and Mrs. Bernard Reid, Bowmanville, were recent dinner guests of Mrs. Jane Reid.

Miss Elana Turner, Winnipeg, and Mr. Don Wray, Burlington, spent a few days recently with Mrs. Chris Bateman.

Mr. and Mrs. Percy Bateman, Mary and Nancy, London, were recent guests of the former's brother, Mr. Harper Bateman and Mrs. Bateman.

A large crowd attended a shower in the Hall on Friday evening in honour of Mr. and Mrs. Paul Rollins, the former Mariel Mumby. Mr. Murney Bateman was chairman. Mr. Bill McKeown showed some interesting slides. Mrs. Clarence Thompson was pianist for a sing song. Mrs. Margaret Thompson read the address and Mrs. Merle Rathwell made the presentation of a purse of money from the community. Paul and Mariel each thanked their many friends. The remainder of the evening was spent in dancing. Mr. and Mrs. Johnston, Belleville, and Mr. S. McArton, Stirling, furnished the music. Doug Reid called the squares.

Mrs. Charlie McMaster spent a few days recently with Mrs. Gladys Moore, Ivanhoe.

Springbrook Ladies ball team participated in a ladies' softball tournament in Marmora Sunday afternoon and evening. They were the high team and winners of the Labatt trophy. Congratulations ladies!

Mr. and Mrs. Lloyd Sedore left on Monday on a trip to visit relatives in England.

Mr. and Mrs. Will Kemp, of Campbellford, were dinner guests of Mrs. McMaster Sunday evening.

Mr. and Mrs. Ray Corcoran and Michael, of Trois Rivers, Quebec, visited Mrs. Jane Reid on Friday.

Misses Jean and Isabel Preston, of Peterborough, were guests of Mr. and Mrs. Ted Preston Saturday.

Mrs. Reginald Nichols, of Meeker, Colorado, is spending some time with Mr. and Mrs. Ted Preston. Mr. Garry Preston, Mimico, was week-end guest at the same home. All motored to Lanark on Sunday and visited Mr. and Mrs. Don Kennedy, Dale and Donna.

## Wellman's

(Mrs. Lindsay Tanner)

Mr. and Mrs. Harold McCracken, of Roseneath, spent Wednesday with Mrs. Victor Graham and Eleanor.

Mrs. Helen Hutcheon, of Toronto, spent the week end with Mr. and Mrs. Walter Scott.

Mr. and Mrs. Bill Stacey, Evelyn and Donald, of Newtonville, spent the week end with Mr. and Mrs. Gerald Russett and family.

Mr. and Mrs. Gordon Pellow, Sharon and Elaine, of Hybla, were dinner guests on Sunday of Mr. and Mrs. Clarence Dunham.

Rev. and Mrs. W. Cox and Craig were supper guests on Sunday of Mrs. Victor Graham and Eleanor.

Mr. and Mrs. Carlyle Rollins entertained relatives from Hamilton over the week end.


RED & WHITE Saves You $

ON THESE MONEY-SAVING PRICES

Aylmer Tomato Soup - 4 10-oz. tins 49c

AYLMER or WAGSTAFFE STRAWBERRY or RASPBERRY Jams - 24-oz. jar 45c

Ballet Bathroom Tissue 4 rolls 47c

SOLO BRAND Coloured Margarine 4 1-lb. pkgs. 89c

Heinz Tomato Ketchup - 15-oz. bottle 29c

Nabisco — Save 4c 15¾-oz. size
Shredded Wheat - pkg. 37c

Save 6c 19-oz. size
Libby's Spaghetti - 2 tins 45c

Stokely's — Save 14c 14-oz. size
Fancy Wax Beans - 3 tins 55c

Libby's — Save 16c 19-oz. size
Deep Browned Beans 4 tins $1

Save 4c 16-oz. decanter
Old Tyme Table Syrup - 33c

10c off pack, Reg. 89c 6½ oz. aerosol tin
Prestige Furniture Wax - 69c

Red & White — Save 18c
Peanut Butter - 3 lb. jar 99c

Lemon Lime, Pineapple Lemon 4-oz. pkg.
Jell-O Pie Fillings 2 pkgs. 45c

Plain or Salted
Christie's Crackers - lb. 39c

Club House — Save 6c 4-oz. size
Black Pepper - - - tin 39c

-- BAKERY FEATURES --

Reg. 49c 24-oz. size
Red & White Apple Pie - 39c

Weston — Reg. 49c
Chelsea Buns - 8 to pkg. 45c

-- HEALTH & BEAUTY AIDS --

Save 12c
Pepsodent Paste - giant 59c

Pepsodent Tooth Brush - 39c

Reg. 2 for 49c
White Dove - - 2 bars 45c

QUALITY MEATS
Home of BEEF BEYOND BELIEF

"SPECIALLY SELECTED" VALUE CHECKED BRANDED
Blade or Boneless Pot Roast lb. 53c

Tender Meaty Ideal for Roasting
SHORT RIB ROASTS - lb. 59c

Thick Cut Always Tender
RIB STEAKS - - - lb. 99c

For Burgers
GROUND BEEF CHUCK lb. 69c

SKINLESS WIENERS, 2 lbs. 99c

Mild Seasoned
SAUSAGE - - 1 lb. tray 59c

For Quick Meals or Snacks
Always Tender Holiday Farms
BEEF STEAKETTES - lb. 65c

FRESH PRODUCE

OUTSTANDING VALUE ONT. No. 1 POLY BAG
Cooking Onions - 5-lb. bag 49c

Crisp Solid No. 1
CABBAGE - - 2 heads 35c

Crisp Juicy Fancy 4 qt. basket
BARTLETT PEARS - - $1.19

LIVESEY'S
RED AND WHITE MARKET
PHONE 395-2152 STIRLING



GOLF TOURNAMENT

Oak Hills Open

OAK HILLS GOLF COURSE
2 MILES SOUTH OF STIRLING (Highway 33)

Sunday, September 17

TEE-OFF TIME 8.30 a.m.

FEE $3.00 — 18 HOLES

-- PRIZES --

We are sorry the tees will be closed until the tournament is started



Ken Sine SHELL
FUELS
Your Shell Distributor
FREE BURNER SERVICE
395-3359 STIRLING

CITIZEN OF THE WORLD

Ivan Romanoff citizen of the world, that is in matters musical. He's an acclaimed arranger, conductor, violinist, mandolinist, and vocalist. The Romanoff magic can be enjoyed every Sunday on CBC radio network on Continental Rhapsody.


Check Your Printing Needs

We are equipped to supply you with most types of job printing, including:
Envelopes, Letterheads, Statements, Bill Heads
Factory Forms, Tags
Business Cards, Cheques
Membership Cards
Draw Tickets
Window Cards, Labels
Mercantile Posters
Booklets, Dodgers
Letter Circulars



DANCE
FEATURING
The "TROLLS"
SUNNY OAKS, OAK LAKE
Saturday, September 16th
DANCING 8.00 to 12.00
ADMISSION: Couple $1.75; Single $1.00

## - Classified Ads. -

### FOR SALE

WIRING AND PLUMBING — NEW Pressure Systems and Hydro Hot Water Tanks installed; also used pumps and tanks for sale; priced reasonably. STIRLING ELECTRIC Bernie Berry, Prop., Phone 395-3522, Stirling.

NEW TV AERIALS SOLD AND erected. Rotors sold and installed. TV Towers sold and erected. Call LESTER HAY, Phone 395-2340, Stirling, between 7 and 8 a.m., and 5 and 6 p.m. 9-tf

FOR SALE — A Fall shipment of Dutch Bulbs is now on sale by the package or bulk for indoor and outdoor planting — Tulips, Hyacinths, Daffodils, Narciccus, Crocus and Paperwhites. Stedman's Dealer Store, Stirling. 36-1

FOR SALE — Lundy Fence wire, posts and gates. Apply Don R. Walker, Harold R.R. 2. 17-21

FOR SALE — Small Quarters of Beef; Choice Pork, by the quarter or side; also available cut and wrapped. Apply Clifford Heath, Phone 395-2002, Stirling. Also available at Lynch's Cold Storage, Marmora, and Moran's Dairy, Frankford. 44-tf

FOR SALE — Winterized Building, portable; low price. 745-7045, collect. 36-1

FOR SALE — Gladioli and Cut Flowers; also Arrangements and Baskets made up. Apply to Mrs. Frank Harding, Phone 395-2313. 34-3

FOR SALE — 1965 Ford Country Sedan, 6 seater, V-8, power steering, power brakes, radio. Excellent condition, one owner. No reasonable offer refused. Call, during day, Phone 395-2556. 36-1

FOR SALE — Yearling Hens, laying. Phone Stirling 395-2230. 34-3

FOR SALE — Your Fall supplies of Fuller Brush Products now at special prices. Phone Isobel Maguire, 395-2407, Stirling. 32-tf

FOR SALE — McClary Wood and Coal Range. Phone Harold Bush, 395-2226, Stirling. 36-2

FOR SALE — Every Saturday — Hereford Steers and Heifers also Holstein Heifers, 1½ years old; Hereford Stock Calves, also Holstein Heifer Calves. George A. McGowan, 778-2213, Havelock. We deliver. 35-tf

FOR SALE — 1960 Volkswagen. Phone 395-3827, Stirling. 35-2p

FOR SALE—Tomatoes, $2.00 a bushel, 1½ mile West of Foxboro Highway 14, Phone 962-6722. 35-3

FOR SALE — 22 cu. ft. Kelvinator Freezers, hold 770 lbs., $239.00, save $50.00; 26 cu. ft. Kelvinator Freezers, hold 900 lbs., only $259.00, save $50.00; 30 in Deluxe McClary Easy Electric Ranges, glass in door, automatic, clock, only $179.00, with trade, save $80.00; Philips Color T.V., ultra powered deluxe console, 25-inch screen, Your trade is worth $225.00, on this special, only $970.00, reg. $1195.00. Terms as low as $10.00 per month on many large appliances. Jack's Appliance Shop, Front St., Stirling, Phone 395-2120. 36-1

FOR SALE — Dauble Seed Wheat, cleaned and treated. Apply Marvin Cooney, Phone 395-2395. 35-3

FOR SALE — Large lot, with sewage and water on St. James St., Stirling. Apply George Montgomery, Phone 398-6488. 36-2

FOR SALE — 1964 Pontiac Sports Coupe, P.S., P.B. and P.W., bucket seats, console, black leather interior, imitation vinyl roof. Reasonable. Phone 395-2161, after six. 36-1

FOR SALE — Girl's turquoise and black tweed Winter Coat, black mouton collar, size 14x, like new; Girl's Winter Coat Set, green with grey mouton trim, 3 pieces, size 6x; 2 Girl's Dresses, size 6, $1.00 each; Red Blazer, size 6x, $2.00. Phone 395-2368. 36-1 35-3

### For Rent

FOR RENT — 6 roomed apartment (2 bedrooms), self contained. Will redecorate. Upstairs. Good location, $50.00. Apply Jack's Appliance Shop, Stirling, 25 Front St., Phone 395-2120. 8-tf

### -- WANTED --

WANTED — Babysitting in my own home; three years and up. Apply News-Argus, P.O. Box 39C, Stirling. 35-3p

BABYSITTING — Will babysit in my own home Monday to Friday. Phone 395-2676. 36-1

**-- WANTED --**
**APPLE PICKERS**
CALL
**Highland Fruit Farm**
PHONE 395-2410 — STIRLING
36-1

**-- WANTED --**
**CLASS "A" MECHANIC**
OR
**Apprentice Mechanic**
— Apply —
GEORGE LOSHAW
**STIRLING MOTORS (Stirling) LTD.**
PHONE 395-3352 - STIRLING

### TENDERS — WANTED —

For operation of canteen facilities at Stirling Centennial Arena for 1967-68 season. Approximate operational period expected to be November 1st to March 31st. Please indicate amount of tender on monthly basis.

Note: Last season arena canteen operated on volunteer help basis, with profits approximately $250.00 per month.

Tenders should be submited to Mr. Les Rawlings, Sec. Stirling Centennial Arena Committee, Bank of Montreal, Stirling.

Lowest or any tender not necessarily accepted. 36-1

### TENDERS WANTED

Tenders for ice-maker and caretaker of Stirling Centennial Arena for the 1967-68 season. Approximate season, October 15th to March 31st. Duties to include ice-making and maintenance and arena caretaking. Tenders should indicate weekly wage expected.

For additional information, please contact Mr. Rawlings at Bank of Montreal.

Lowest or any tender not necessarily accepted. 36-1

### NOTICE TO CREDITORS AND OTHERS

Creditors and others having claims against the estate of Alger James Post, late of the Township of Huntingdon in the County of Hastings, Retired Farmer, deceased, who died at the City of Belleville in the County of Hastings, on the 9th day of June, 1967, are notified to send to the undersigned solicitors for Emma Jennie McBeath and Ross Sheldon Post, the Executors of his estate before the 30th day of September, 1967, particulars of their claim in writing, after which date, they will distribute the estate amongst the persons entitled thereto, having regard only to the claims of which they then have notice, and they shall not be liable for any part of the estate so distributed to any person of whose claim they had not notice at the time of such distribution.

Dated at Madoc, Ontario, this 31st day of August, 1967.

WHITE & WHITE,
Madoc, Ontario,
Solicitors for the Executors

**HAROLD E. BAKER**
*Complete Insurance Service*
138 Belleville Road
STIRLING
395-2144
395-2145

### Birth

KNIGHT — Claire and Sally Ann are pleased to announce the arrival of their daughter, Crystalyn Yvonne, on September 5, 1967, at Belleville General Hospital. 36-1p

### NOTICE

The Municipal Office of the Village of Stirling will be closed from September 11th to 23rd.

**Open Mon., September 25th.**

W. L. POLLOCK,
Clerk-Treasurer
36-2

**D. A. BURGIS LTD.**
CAMPBELLFORD, ONT.
Collect 653-3680
SEPTIC TANK PUMPING
BACKHOE WORK
HEATING AND SERVICE
PLUMBING & REPAIRS
PUMP JOBS
PRICES
Service and Experience at Competitive Prices

**SAW AND TOOL SHARPENING**
"WE LIKE IT WHEN THINGS ARE DULL"
MYERS SAW SERVICE
PHONE 395-2545 — STIRLING
28-tf

**ONTARIO BUSINESS COLLEGE**
Established 1868 Limited
Secretarial — Stenography
Bookkeeping — Accounting
New Classes Every Month
IBM KEYPUNCH TRAINING
Day or Evening
● Register Now
54 Victoria Avenue
Belleville 962-0870

**AUCTIONEER**
**Harry A. E. Hobbs**
CAMPBELLFORD
Licensed Auctioneer
Phone: Area Code 705
653-1027 (collect)
33-5p

### Tenders
### Village of Stirling

Sealed Tenders, plainly marked as such, will be received by the undersigned up to 12.00 o'clock noon, Friday, September 29, 1967, for the supply of Furnace Oil, for various buildings in the Village.

1966 — approximately — 6000 gals.

Successful tender to start November 1, 1967.

Lowest or any tender not necessarily accepted.

W. L. POLLOCK,
Clerk.
36-2

### Auction Sale

HOUSEHOLD EFFECTS
The Estate of the Late
MRS. GEORGE COLLIER
Highway 33 in the Village of
GLEN MILLER
on
SATURDAY, SEPTEMBER 16th
at 1.00 p.m.

Frigidaire Refrigerator; Mantel Radio; Hot Point Refrigerator; Findlay 24" Electric Range; Desk; Step Table; Viking Floor Polisher; Bissel Shampooer; Beatty Washing Machine; Electrohome Television; End Tables; Pole Lamp; Floor Lamps; Coffee Table; Small Tables; Pictures; Lazy Boy Chair; Smoker Stand; Jardinier Stand; Studio Couch; Occasional Chair; Stool; Oil Lamp; Chrome Suite, table and six chairs; Chesterfield Chair; Table Linens; Playpen; Mantel Clock; 5-piece Bedroom Suite; Single Bed; 3-piece Chesterfield Suits; ¾ size Bed; Bedding; Bedroom Table; Lawn Chairs; Chest of Silver; Set of Melmac Dishes for eight; Dishes; Cooking Utensils; Wearever Aluminum; Lawn Mower; Tools; Many small articles not listed.

Owner and Auctioneers not responsible for accident or injury.

TERMS OF SALE — CASH
ROY and RAY WILLIAMS,
Auctioneers
Campbellford: 653-2043; 3533

### Death

LONG, Ada — At St. Mary's-of-the-Lake Hospital, Kingston, Ontario, on Thursday, September 7th, 1967, Ada (Fowler) Long, 44 Mill St., Stirling. Beloved wife of the late Patrick Long, formerly of Port Credit, Ont. Dear mother of William Long, and grandmother of Patrick Leo Long. Dear sister of Marcella Fowler, all of Stirling, and Mrs. Norman Rudolph (Roberta), Detroit, Mich., in her 82nd Year. Mrs. Long rested at the Duffin-Hogle Funeral Home, 87 James Street, Stirling. Requiem High Mass at St. James the Minor Church, Edward Street, Stirling, Saturday, September 9th at 10 a.m. Interment was in St. James the Minor Cemetery.

### In Memoriam

CARR — In loving memory of a dear mother, Ada H. Carr, who passed away September 18th, 1964.

As angels keep their watch up there,
Please God just let her know,
That we down here do not forget,
We love and miss her so.

— Sadly missed by daughter, Leah, Les and family. 36-1

### CARD OF THANKS

I desire to express to kind neighbours and thoughtful friends my heartfelt thanks for their many expressions of sympathy in the loss of my mother, the late Mrs. A. Farrar. The beautiful floral tributes and cards were especially appreciated.

36-1 Mrs. M. Wrightman

### CARD OF THANKS

We are sincerely grateful to relatives, friends and neighbours for their many kind acts of sympathy during our sad bereavement. Our appreciation cannot be adequately expressed. A special "thank you" to Father McGarvey, Father O'Neill and the Hogle Funeral Home.

36-1 Edna and Bill Long

### CARD OF THANKS

We would like to express our sincere thanks to the many friends and relatives for cards, gifts and flowers received while in the hospital and since our return home. A special thanks to Dr. Briggs and Mrs. Bryant.

Pat Trumble and
36-1 Baby Sherrie Anne

### CARD OF THANKS

We wish to express our sincere thanks and appreciation to our many friends and neighbours in Spring Brook and surrounding communities for the most enjoyable shower given us last Friday evening. Your thoughtfulness will always be remembered. You're welcome at any time to visit us in Belleville. Sincerely,

36-1 Mariel and Paul Rollins

### CARD OF THANKS

We wish to express thanks to relatives, neighbours and friends for beautiful cards, flowers and gifts; Our family for gift and lovely anniversary dinner; Officers and members of Minerva Chapter No. 138 for gift and cards; Members of the former U.C.W. of Eggleton Church for gift and cards. Thanks so much to all who helped to make our 50th Wedding Aniversary such a happy occasion.

36-1p Clarence and Mabel Fitchett

### Johnstown Edges Crookston

By Bob Taylor)

Johnstown took full advantage of three errors, all by Crookston left fielder Doug. Wood and tripped Crookston 4-3. Crookston now lead the best four of seven final series for the Thurlow-Sidney Softball League Championship two games to one.

Wayne Shaw fired six-hit ball on the losers' rubber while passing one. He was credited with six strikeouts. Gerry Grills toed the rubber for the winners, scattering seven hits, fanning three and walking one while his mates committed five errors.

Crookston loaded the bases in the final inning but Grills forced catcher Tommy Moore to ground out to end the game.

Shaw paced Crookston's offensive with 3 singles. Richard Chapman had a pair, while singles went to Jack Douglas and Ralphie Francis.

McKeown had a triple, Ted Clapp a brace of singles and single base hits by John Wright, Wynn Harder and Grills.

For All Your Monumental Needs
—Contact—
CLAYTON BURKITT
SPRING BROOK, ONTARIO
or Phone 395-3475, Stirling for an appointment
Representing
LONS MEMORIALS
BELLEVILLE, ONT.

**88c TOY SALE**
FINAL WEEK OF EXTENT OF STOCK
**HATTON HARDWARE**
PHONE 395-3346 STIRLING
BUY IN A HARDWARE STORE

### Wellman's U.C.W.

Mrs. Kenneth Tompkins opened her home for the September meeting of Wellman's United Church Women.

The President, Mrs. Fred Beckett, used for her call to worship Isaiah 40:31, followed by prayer.

Mrs. Howard Wallace took charge of the worship and read a poem, "This Is My Work". The hymn "Work for the Night Is Coming" was sung. The Scripture Lesson from Luke 13 was read by Mrs. John Carlisle. Mrs. Wallace read a story to illustrate the value of each small service we can render in the place where we live. Though we may never cross the ocean we can light the missionary spirit in our own hearts and the lives of those about us.

The devotional closed with a hymn and prayer.

The roll call was answered with a verse of scripture containing the word "labour".

Plans were discussed for the serving of a luncheon following the morning service Anniversary Sunday, on September 17th, and invitations were to be sent to former ministers and their wives.

Catherine Seeley gathered the offering which was dedicated by the President.

A reading, "Take Time to Try God Out" was given by Mrs. Byron Seeley and Mrs. Ron Hadley read "Mother's Apron".

Mrs. W. Cox rendered a solo, "How Long Has It Been", accompanied by Mrs. Craig Watson.

The chapter from the study book, "Protestants in Upper Canada" had been prepared by Mrs. Craig Watson. The first section described the coming of the Loyalists and their great influence on the country. Next was the work of the Moravian Brethren whose missionary endeavour reached even to the Indians and Eskimos. Later this work was turned over to the Methodists who had become the best organized group of the period. A school act was passed, bringing education to all and schools of higher learning were founded. A new cordiality sprang up among the various denominations.

Mrs. Beckett thanked Mrs. Tompkins for opening her home, and all who had helped with the programme and closed the meeting with prayer. The hostess and her assistants served a dainty lunch.

### News Release From Dept. of Highways

In view of the many inquiries received from the public pertaining to highways and roads under construction during the Summer months, the Honourable George E. Gomme, Minister of Highways, has released the following statement for publication.

Due to climatic conditions in the Province of Ontario, the months of May, June, July, August, September and October are the only months of the year in which an extensive construction program can be carried out.

For economical and practical reasons, work is of necessity confined to this period of the year when all areas of construction are free from the effects of frost. In order to ensure proper compaction in grading operations and to obtain the full benefit of the materials used, most construction must be done under the best weather conditions.

Keeping in mind that time is of the essence, the Department of Highways has a system of contract control designed to expedite the processing of contracts and to eliminate costly and time consuming practices. This system calls for the pre-qualification of contractors, the calling of tenders weekly and the proven capacity of the contractor to do the work upon which he tenders. The Department must also select non-conflicting dates for paving contracts in order that there might be sufficient contractors available to carry out the construction program scheduled.

It is unfortunate that this construction period conflicts with Ontario's ever-growing tourist season but with the co-operation of our visitors, we are increasing the total provincial highway mileage each year, providing wide and safe roads upon which the many vehicles of trade and tourism may travel.

**Autumn Shades**
in
HIGHLAND QUEEN PANT SUITS
with MATCHING SKIRTS
POSLUN CAR COATS — Just Arrived
**Bateman's Ladies' Wear**
PHONE 395-3360 STIRLING

**General Meeting**
STIRLING PROGRESSIVE-CONSERVATIVE ASSOCIATION
COUNCIL CHAMBERS
Tuesday, September 19th
8.00 p.m.
TO APPOINT POLL WORKERS AND GENERAL BUSINESS. EVERYONE WELCOME

G. C. MOUCK, President
D. R. WILLIAMS, Secretary

## To Be Dedicated By Hastings Council

The 400-page history of Hastings county, published as the county's Centennial project will be officially dedicated at the September session of county council.

The edition, titled "Historic Hastings", will be dedicated in the council chambers at the conclusion of the one day council session on September 19th.

Other business at the council session will deal with the report from the special committee on welfare, the disposition of the proposed regional detention centre at Napanee and the possibility of a county subsidized ambulance service.

The 400 page county history was written by Gerald E. Boyce, former head of the county historical society. Copies of the history will be available after the September 19th dedication.

## THE BIBLE TODAY

Presented to the Hon. Paul Hellyer, Minister of National Defence, recently was a copy of a pocket-sized edition of the New Testament, reports the Salvation Army's 'War Cry'. Prepared by the Canadian Bible Society, this new Canadian Armed Forces' edition is in line with the government's policy of integrating the various services.

The new edition is published with larger type than that used previously which appeared with covers in Army khaki, Navy blue and Airforce blue for the respective services. Now attractively bound in dark blue, it bears the Canadian Coat-of-Arms and the words "New Testament and Psalms" and "Canadian Armed Forces" in gold lettering.

Copies of this new edition will be available to Armed Forces personnel on enrolment. The first 60 copies were handed to members of the graduating class of the Royal Military College at Kingston, Ontario.

The Hon. Mr. Hellyer received his copy from Air Commodore E. S. Light, Protestant Chaplain General of the Armed Forces, on behalf of the Canadian Bible Society.

The Society has distributed over 1,500,000 Testaments and Bibles to members of Canada's Armed Forces, free of charge, since the beginning of World War I.

## Bonarlaw

(Mrs. Arthur Burkitt)

Mr. and Mrs. Tom Burkitt, Frankford, visited Mr. and Mrs. Arthur Burkitt on Wednesday.

Mr. and Mrs .Alex Stewart, Buffalo, visited Mr. and Mrs. Everett Heath.

Miss Annie Unwood returned to her home at Kingston having visited Mr. and Mrs. Jas. Legge.

Mr. and Mrs. Bernard Crawford have taken up residence in the H. Jones home, 12th Line.

Mr. and Mrs. Murney Fleming and Mr. and Mrs. Don Fleming, of Columbus spent the week end at their cottage, Crowe River.

Mr. and Mrs. Barry Brown (nee Darlene Burkitt), spent a few days with Mr. and Mrs. Jas. McComb and family at Abittibi Canyon.

Mrs. Mary Green, Mrs. Erla Robinson, Campbellford and Mr. Bazil Robinson visited Mr. and Mrs. Harry Haselett.

Mr. Don Burkitt received a broken nose when hit with a ball at the ball game on Saturday evening in Stirling.

Mr. and Mrs. Harry Grills, Campbellford, Mrs. L. R. Green, Marmora, and Mr. and Mrs. Arthur Burkitt attended the 60th wedding anniversary of their cousin, Mr. and Mrs. Harold Garrison, which was held in the Wallbridge Hall on Saturday evening.

## Will Rebuild Another Section Of 62 Highway

Tenders for rebuilding another section of Highway 62 will be called late in September, according to Clarke T. Rollins, M.P.P. for Hastings East.

Mr. Rollins said he had been advised by Highways Minister George E. Gomme, that tenders would be called September 27th for grading, drainage, granular base and structure on 9.2 miles of 62 highway from just south of the Coe Hill turn.

The contract will include construction of a bridge over Egan Creek and also rebuilding of 0.3 mile of 620 secondary highway, west from the Coe Hill turn.

Tenders for the highway reconstruction will end on November 1st.

## Mr. and Mrs. Clarence Fitchett Celebrate 50th Wedding Anniversary

Mr. and Mrs. Clarence Fitchett, Halloway, celebrated their 50th Wedding Anniversary quietly on Monday, August 28th.

An anniversary dinner was arranged for the happy couple by their daughter and son-in-law, Mr. and Mrs. Maurice Clancy and their grandson, Mr. Lloyd Clancy, at the Tropicana Room, Hotel Quinte.

Mrs. Fitchett wore a crepe and lace navy dress and her necklace with diamond drop had been an engagement gift from her husband.

Mrs. Clancy presented a corsage of carnations, sprinkled with gold and a boutonniere to her parents.

Centering the table was a beautifully decorated 50th Anniversary cake.

On Sunday evening a number of relatives called, including Mr. Fitchett's sister, Mrs. M. O. Strickland, of Kingston, his two brothers and their wives, Mr. and Mrs. Wm. J. Fitchett and Mr. and Mrs. C. H. Fitchett, Stirling, and a niece, Mrs. Gilbert Finkle and Kathy.

Gifts, congratulatory messages and flowers were received from their family, neighbours and friends.

Messages of congratulations were also received from Hon. John Diefenbaker and Lee Grills, M.P.

Mabel Eggleton, daughter of Mr. and Mrs. Albert Eggleton and Clarence D. Fitchett, son of Mr. and Mrs. Wm. E. Fitchett, were married at the bride's home, Madoc Junction, on August 28th, 1917. The Rev. C. S. Reddick performed the ceremony.

The couple have resided in the immediate area all their wedded life.


THE PINES MOTOR HOTEL
INVITES YOU TO
DANCE
TO A GOOD BAND
Every Wednesday and Friday

* No Cover Charge * No Minimum
* Fully Air Conditioned * Banquet and Catering Facilities * Business Meeting * Dining Room
* Fully Licensed by LLBO

TRY OUR DELICIOUS STEAKS

THE CAVE

HIGHWAY No. 33 (Frankford Road, ¼ Mill North of 401) 392-3900



Stirling Plumbing Heating & Tinsmiths
J. DUNCAN TOWELL, Proprietor
PHONE STIRLING 395-2590
CARPENTRY — EAVESTROUGHING
ELECTRICAL WIRING — CEMENT WORK
SEPTIC TANKS and WEEPING BEDS
PRESSURE SYSTEMS — AIR CONDITIONERS
"We Specialize In Small Jobs"



Do you qualify for OMSIP Premium Assistance?

Your medical coverage could cost you less than you think!

If you have no medical services insurance and because of your income you felt that you were unable to afford the premiums, you can still afford to join the Ontario Medical Services Insurance Plan—because OMSIP gives premium assistance to persons who have lived in Ontario for 12 consecutive months or more, based on the amount of their taxable income.

What is Premium Assistance?

By Premium Assistance, OMSIP means either a greatly reduced cost of coverage, which you pay in low installments once every three months, or where applicable, complete payment of your premium by the Ontario Government.

How to tell if you are eligible for Premium Assistance:

Premium assistance is based on the amount of your taxable income for the year ending December 31 last. Check your completed Income Tax return for the past year under "Taxable Income" (that's the reduced amount of money on which you pay tax after taking off any exemptions for your wife, dependants, charitable donations, etc.).
You may be eligible on the following basis:
(a) Single: You are eligible if your taxable income was $500 or less. Your OMSIP premium will be $7.50 every three months.
(b) Couple: You are eligible if your combined taxable income was $1,000 or less. Your OMSIP Premium will be $15.00 every three months.
(c) Family: You are eligible if your family's total taxable income was $1,300 or less. Your OMSIP premium will be $15.00 every three months.
If you had no taxable income at all last year, your OMSIP coverage may be paid in full by the Ontario Government.

When to apply for Premium Assistance:

You may apply for Premium Assistance when you join OMSIP, or during the annual renewal period. Premium Assistance is not automatically renewed. Even if you had no taxable income, you must still reapply annually when you receive your personalized application and renewal form which is mailed to every contract holder prior to the July renewal date.
So if you have no medical services insurance and because of your income you felt that you were unable to afford the premiums, then obtain an application from any bank, or from OMSIP, 135 St. Clair Avenue, West, Toronto 7. A free brochure "Premium Assistance" is available from OMSIP.

OMSIP HELPS PAY YOUR DOCTOR'S BILLS...
OMSIP PAYS 90% OF O.M.A. SCHEDULES FEES.

OMSIP



You'll like the way they dig in and work!

PLOW-GRIP
• STRAIGHT LUGS for positive soil penetration.
• OPEN CENTRE TREAD DESIGN permits deeper bite.
• TOUGH NYLON CORD BODY.
• TOUGHENED RUBBER COMPOUNDS prevent deterioration.
•
FULL-SIZE, FULL GUARANTEE

CALL US FOR SPECIAL PRICES

SEIBERLING FARM TIRES

JIM EDGAR'S GARAGE
BP PRODUCTS — GENERAL REPAIRS
— 24-Hour Towing Service —
PHONE 395-3241 Mill St., STIRLING.

## News Release From The Ontario Wheat Producers

A carryover of one million bushels of 1966 crop surplus Ontario winter wheat coupled with a very weak demand for wheats of all kind in world markets has resulted in a delay in the rebate normally sent to Ontario producers at this time of year.

The Ontario Wheat Producers' Marketing Board announced recently that it anticipates a rebate on the 1966 crop of wheat but that this rebate cannot be calculated until that year's stocks of wheat have been sold.

The announcement was made following a board meeting held in Toronto on Thursday, August 31st at which an audited statement of the board's 1966 fiscal year's operations was reviewed.

Of the 2,837,000 bushels of surplus 1966 crop wheat purchased by the marketing board, one million bushels of it has not been sold. This condition is not normal for the Ontario board, as it has always been possible in the past to clear out all current year's stocks of wheat by the crop year end, June 30th.

This year, the board has been hard pressed to find overseas buyers. Interest for Ontario's type of wheat, of the soft white winter variety used mainly for cake and pastry flour, has been extremely slow on export markets.

About the only significant sales made out of last year's surplus owned by the board involved a total of 771,000 bushels shipped to Pakistan and Turkey last October under federal food aid programs.

Last year producers paid into the board a 17c per bushel stabilization fund deduction on every bushel of wheat sold by them. These funds are used to move surplus wheat into export markets. At the present time the funds are tied up in the surplus unsold stocks of wheat and it is for this reason that Mr. K. A. Standing, secretary-manager of the Ontario Wheat Producers' Marketing Board, stated no disposition of the rebate money can be made until the carryover stocks of last year's wheat are sold.

The board of directors in session issued instructions that as soon as the carryover stocks are sold, that the amount of rebate be calculated and that cheques be sent to growers as soon as possible.

In addition to last year's carryover wheat, the Ontario Wheat Board has purchased about two and a half million bushels of 1967 crop wheat and this is now in store in country elevators and in terminals.

Mr. Standing pointed out that the Board is continuing to make a concerted effort to sell wheat overseas and is initiating a program to sell wheat for feed into the Quebec and Maritime feed markets. In this regard, he said the Board decided that it would request the Ontario Federation of Agriculture to assist the Board in its study of the situation and obtain the solutions to some of the problems of moving the wheat into the eastern livestock feed market.

One of the major obstacles, Mr. Standing said, is that Ontario wheat cannot compete with other feed grains moving into eastern Canada unless freight assistance is made available on Ontario wheat on a similar basis as that paid on western feed grain moving into eastern markets.

The board has made initial studies of the eastern feed market situation including requests to the recently established Eastern Canada Livestock Feed Board for serious consideration of feed freight assistance.

The Board official points out that this is the first year in which the Board has faced a large carryover and it will probably mean a very serious reassessment of the Board's marketing procedures in the future.

---

If all the drivers drove around in pink automobiles, this country would be a pink carnation.


## PHOTOGRAPHY

Weddings — Family Groups
Portraits — Candids — Commercial
Business Post Cards — Brochures
Passports (Same Day Service)
(Black & White — Colour)

**G. A. SAVAGE**
**PHOTOGRAPHER**
R.R. 2 Frankford — Phone 398-7033
"To Serve Is A Privilege"


## O.P.P. REPORT

**MADOC DETACHMENT**
**August 27th to Sept. 2nd**

During the week of August 27th to September 2nd, officers of the Madoc Detachment of the Ontario Provincial Police investigated 14 vehicle accidents 11 of a property damage nature; 3 personal injury accidents; with 5 people sustaining injury; 1 fatality — this was in connection with a serious accident which occurred Saturday, September 2nd on Highway No. 7 just east of the Village of Marmora and is under investigation by Const. J. F. Shanks, Madoc Detachment.

There were 73 occurrences reported during this week; 10 thefts, 4 assaults, 2 requests for assisance and 2 reported disturbances, with 55 other miscellaneous occurrences.

Sixteen traffic warnings were handed out during this week, with3 vehicles safety checked and 36 charges laid for various Highway Traffic offences.

Area roads patrolled amounted to 3,099 in connection with 488 working hours.

Officers of our detachment spent 21 hours in court during this past week with 51 convictions obtained. Magistrate R. C. Jackson, of Belleville, presided and Mr. John Lennox was present for the Crown Attorney.

With the beginning of a new school season, we would like to remind parents that safety begins at home and a few words from time to time to their children about safety on the roads, should make our job somewhat easier. As in the past our Traffic Safety Officer will be visiting all schools in our area.

---

"My wife loves gardening — I don't think there's anything she'd rather see me do."

---

## Quick Can. Quiz

1. What is the width of the St. Lawrence River at its mouth?
2. For their combined spending on health and welfare measures, governments in Canada must collect in taxes $900,000 a day, $4.5 million a day, $12.3 million a day?
3. Is Newfoundland Canada's largest island?
4. Are there more persons in Canada employed in agriculture or in government service?
5. In what ten-year census period in this century has Canada's population shown the greatest percentage increase?

ANSWERS: 5. In the 1901-1911 census period. 3. Newfoundland is the fourth largest island. 1. 2.6 miles. 4. There are about 600,000 employed in agriculture, about 650,000 working in the three levels of government. 2. About $12.3 million a day.

(Material prepared by the editors of Quick Canadian Facts, the pocket annual of facts about Canada.)

**TOP QUALITY ESSO HEATING EQUIPMENT.** Whether you want to convert your equipment to safe economical oil or modernize your present installation—we have an Esso furnace that will fit your requirements. No down payment—up to 10 years to pay.

**ESSO HOME HEAT SERVICE.** The complete no-cost maintenance service that will keep your equipment in peak operating condition for years to come. Your guarantee that you'll get the most out of both fuel and equipment. We'll be glad to drop in and check your present installation. Why not phone us today?

**WM. BOLTE**
PHONE 395-3997 STIRLING


## SCENES AT STIRLING FALL FAIR

STEPPING HIGH AT THE FAIR

DISTRICT CENTENNIAL QUEENS BEING INTRODUCED

...ted num... ...ll be on sale at the ...nt of the Jamboree.

## Sunday Services

### At Local Churches September 17 1967

**St. Andrew's Presbyterian Church**
REV. D. C. MacPHERSON, B.A., Th.B.

St. Andrew's, Stirling:
11.00 a.m. — Worship Service

West Huntingdon:
9.30 a.m. — Worship Service

**THE ANGLICAN CHURCH OF CANADA**
PARISH STIRLING, FRANKFORD AND GLEN MILLER
REV. M. J. CASWELL, B.A., S.T.B.

TRINITY XVII

Christ Church, Glen Miller:
9.00 a.m. — Morning Prayer

Trinity, Frankford:
11.00 a.m. — Holy Communion

St. John's Stirling:
7.00 p.m. — Evensong
8.00 p.m. — Young Peoples' Meeting

**UNITED CHURCH OF CANADA**
STIRLING PASTORAL CHARGE
Rev. J. Bruce Small, B.A., B.D.

St. Paul's:
11.00 a.m.—Divine Worship

Sunday School Rally Day Sept. 17, 9.45 a.m. Buses will pick up children in West Huntingdon and Eggleton areas. Cars will go to Carmel.

Laymen's Service, Sept. 24th. Grant Richardson, student for the Ministry, will preach.

**Rawdon Pastoral Charge**
REV. W. C. COX, B.A., B.D.

Bethel and Mount Pleasant Services withdrawn.

Wellman's Anniversary Services at 11.00 a.m. and 8.00 p.m.

**ROMAN CATHOLIC CHURCHES**
Pastor: Rev. James F. McGarvey, P.P.
— Holy Mass Schedule —

St. James The Minor Church, Stirling:
1st & 2nd Sun. of month — 9.00 a.m.
3rd, 4th and 5th Sun. of the month — 10.30 a.m.

St. Francis Of Assisi Church, Frankford:
1st and 2nd Sun. of month—10.30 a.m.
3rd, 4th and 5th Sun. of the month — 9.00 a.m.


GOOD TIDINGS
**WELCOME**
Pentecostal TABERNACLE
289 Front St. W., STIRLING
Affiliated with the P.A.O.C.
10.00 a.m. — Sunday School "Stirling's most exciting"
11.00 a.m. — Morning Worship
7.30 p.m. — Evangelistic Rally Inspiring Message
Pastor Wm. Kenna
Call — 395-2537
The Church That Cares About You
A FAMILY THAT PRAYS IS A HOME



**GRACE CHAPEL**
10.00 a.m.—Sunday School
11.00 a.m.—Lord's Supper
4.30 p.m.—Gospel Bells
7.30 p.m.—Gospel Service
Speaker—
John Aiken, Shelbourne
Thursday, 8.00 p.m., Prayer and Bible Study.
Young People's
8.00 p.m.—Saturday

# MEMORIES

WITH SUMMER ALMOST A MEMORY,
NOW IS THE TIME TO CHECK UP ON YOUR
CLOTHING NEEDS FOR THE
COOL FALL DAYS TO COME
A GOOD PLACE TO SOLVE THOSE NEEDS IS AT

**BOB'S**

"Service With a Smile"


## Entered Into Rest

MRS. PATRICK WILLIAM LONG

Resident in the Quinte district many years, Mrs. Ada Rose Elizabeth Long, 44 Mill Street, Stirling, died at St. Mary's-of-the-Lake, Kingston, yesterday. She was 81 and had been ill six months.

Born in Port Credit, daughter of the late Mr. and Mrs. Daniel Fowler, she had lived in Stirling 30 years and was a mamber of St. James-the-Minor Catholic Church.

She was predeceased by her husband, Patrick William and is survived by a son, William Joseph, and a grandson, Patrick Leo Long, both of Stirling, and two sisters, Marcella Fowler, of Stirling, and Mrs. Norman (Roberta) Rudolph, of Detroit, Mich.

The funeral was held Saturday, September 9th at St. James the Minor Church, where Rev. F. J. O'Neill, Madoc, officiated for Requiem High Mass.

The bearers were William Reynolds, Manson Farrell, Robert Wallace, Arthur Broadworth, Joseph Forestell and Melville Finch. On Friday evening at the Duffin Funeral Home, Stirling, Rev. J. F. McGarvey, of Stirling, conducted the rosary ceremony.

The interment was made in St. James the Minor Cemetery at Stirling.

## Madoc Third Baseman Breaks Leg At Local Diamond

Madoc's Junior "C" ball club lost a game to the Point Anne Cementment Monday night, be it 2-1 or 9-0, but their biggest loss may show up later in OASA playoffs.

Third baseman Doug. Chisholm suffered a broken leg in a collision at home plate in the eighth inning of the game at Stirling. He had gone in to catch that inning when the regular catcher was lifted for a pinch hitter.

Madoc is currently playing Thornhill in OASA Jr. "C" quarter-finals.

Madoc trailed the Trent Valley Softball League semi-finals game 2-1 at the time but did not have another player to replace Chisholm so it goes as a 9-0 forfeit.

## STIRLING HORTICULTURAL SOCIETY

We will be happy to meet once again at the home of Mrs. Lillie Hermon, R.R. 1, Foxboro, at 2.00 p.m., on Monday, September 18th.

## 10th Anniversary Celebration

On Saturday, September 9th, "Mo" Montgomery celebrated the 10th anniversary of business in Stirling at the Shell Service Station at Front and Green Streets.

During the day, a large number of people attended the celebration. All customers were treated to free coffee and donuts with cokes and candy for the children. A large bouquet of colourful 'mums was a gift from Stirling Motors.

A special alarm clock in each of the gasoline pumps brought a two dollar deduction from the gasoline purchase. The lucky folk were: Grant Montgomery, Guy Bradshaw, Mrs. Everett Aide, J. J. Ackers, Bob McArton, Mrs. Patsy Hadley, Robert Fisher and Robert Milligan.

The football was won by Paul Shannik.

The winners of the special lucky draws for the ladies were: Joyce Mason, starter set of Meadow Gold dishes; Brenda Dafoe, ten dollars; Lorraine Lake, ten dollars. The men's lucky draws were won by: Don Dean, luggage; Elwood Haggerty, cheese; Bob Noble, electric tea kettle; Mick Armstrong, set of wrenches; Andrew Faulkner, fender mirror; Ken Ray, 10 dollar food voucher at West End Grocery.

## Rylstone

Mrs. Ellis Jones)

Rylstone United Church held their Anniversary Service in the Church on Sunday evening, with Rev. Douglas Miller, of St. Andrew's United Church, Marmora, as guest speaker. There was a fair attendance. Special music was supplied by the choir with accompaniments by Mrs. Clarence Thomson at the piano and Lynne Spencer at the organ and led by Mrs. Murray Meiklejohn. Two anthems sung were "Jesus Our Lord Shall Reign" and "God Will Not Fail You".

Mr. and Mrs. Ralph Heath, his mother, Mrs. Vernie Heath, Stirling, and son, Don, of Belleville, were Sunday guests of Mr. and Mrs. Lynn Mason, at Agincourt.

Dennis Gray and Dennis Finch returned home on Saturday from a motor trip to the West Coast.

Ted Reid returned to the University of Guelph, on Monday, to begin his 2nd year there.

Mr. and Mrs. Jim Smith, Mrs. Leo Poirier and Mr. and Mrs. Doug. Lennie, David and Duane, all of Rexdale, were week end guests of Mr. and Mrs. Wilfred Spencer. Mr. and Mrs. Smith remained with her sister and husband for a few days.

Mrs. George Sutherland and Fred, of Stirling, called on her aunt and uncle, Mr. and Mrs. Willis Irwin, on Sunday afternoon and were supper guests of her sister and husband, Mr. and Mrs. Lloyd Anderson and family and attended anniversary service at Rylstone Church on Sunday evening.

Mrs. Thos. McKeown is spending a few days at Expo with her sister, Mrs. Una Spencer, of Belleville, and Mr. and Mrs. John Duncan, of Hamilton.

Ellis Jones returned home again on Sunday from Campbellford Hospital where he has been a patient for the past week.

Mr. and Mrs. Bergen Payne, Darrel and Lori, of Norwood, were Sunday supper guests of her sister and husband, Mr. and Mrs. Don Stewart, Donna and Maureen.

Week end guests of Mr. and Mrs. Paul McKeown were Mr. and Mrs. Hugh Ure, Susan and Tommie, of Ancaster.

Mr. and Mrs. Murney Sweet and family, of Dunnville, were week end guests of his father, Harry Sweet.

Mrs. Ted Grills and Gina, of English Line, spent Monday with her mother, Mrs. Fred Petherick.

Mr. and Mrs. Aaron Anderson were guests recently at the Whalen — Masterson wedding in St. Edmunds Catholic Church, Stoco. Their grandson, Billie Anderson, of Belleville, played the wedding music on the organ and accompanied his sister, Debbie, who was soloist.

Mr. and Mrs. Gary Lounsbury and Vicki, of Peterborough, visited her parents, Mr. and Mrs. Wilfred Spencer and Sherry, on Sunday.

Another heavy frost hit the community on Sunday night. Most tender vines and plants were destroyed unless they were protected.

Mrs. Fred Petherick received word last week of the sudden death of her cousin, Wm. Samons, at Rochester. Mr. Samons was born here and only recently had visited his aunt, Mrs. Minnie Morton and other relatives.

Mrs. Norman Wannamaker, Warkworth, is spending a few days with her daughter, Mrs. Aaron Anderson and Mr. Anderson.

Mrs. Cora Reid was a Sunday guest of her daughter and husband, Mr. and Mrs. Alan Foote, at Hoard's Station and accompanied them on a trip to the new Skyway Bridge at Deseronto.

Milton Boyd, of Toronto, was an overnight guest of Brian Thomson, on Saturday.


# The Finest in Rings

Styled by

*Bluebird*

- INSURED FREE FOR ONE YEAR
- GUARANTEED PERFECT

**Burrell's JEWELLERY**
DIAMONDS — WATCHES — GIFTS
STIRLING PHONE 395-3344 1867 | 1967


Seventeen traffic warnings were handed out, 4 vehicles safety checked and 22 charges laid, mainly for Highway Traffic Act offences.

There were a total of 11 vehicle accidents during the past week, 8 of a property damage nature, 3 personal injury accidents, with 3 persons sustaining injury.

The number of miles of area roads patrolled amounted to 4,442 and in connection with that a total of 482 man hours worked.

With the opening date of the Madoc By-Pass nearing, we would again admonish motorists in our area to be alert when passing over the said By-Pass and, of course, to be alert at all times while driving a vehicle upon a highway.

The folowing is an excerpt from the Highway Traffic Act, Section 42:

"New requirements as to mufflers have been enacted prohibiting the use of a muffler cut-out, straight exhaust, gutted muffler, hollywood muffler, by-pass or similar device upon a motor vehicle". (Effective July 1st, 1967).

A swap is a trade between two people who think they skinned each other.

The only exercise some people get is jumping to conclusions, running down friends, sidestepping responsibility, pushing their luck.


TO CELEBRATE CANADA'S 100th ANNIVERSARY

**$100.00 IN PRIZE MONEY**

will be offered at the

# Annual Madoc Agricultural Association TALENT SHOW

CENTRE HASTINGS SECONDARY SCHOOL, MADOC

**FRIDAY, SEPT. 22**

8.30 p.m.

Entrants please apply to Mr. Doug. Pidgeon or Mr. John Wagner, Madoc, in writing on or before September 21st.

— ADMISSION TO PUBLIC —

Adults $1.00; Students 50c; Children 25c



FAMILY PROTECTION
and RETIREMENT PLANS

**Elwood Bateman**

SUN LIFE ASSURANCE COMPANY OF CANADA
STIRLING ONTARIO


## FOR SALE

FOR SALE—3-piece Bedroom Suite; 2 Beds and Chesterfield Chair, good condition. Mrs. Murdoch, R.R. 4, Stirling, Phone 395-2707. 36-1


# YOUR HOME PAPER

The Home Paper is a Weekly Letter to those away from home. Keep your friends informed by sending them The Stirling News-Argus

**The Stirling News - Argus**

Contains all the News of the territory in which it circulates — Clean, Wholesome, Hopeful, Constructive News. It is devoted to the good of the Community; a booster for civic betterment, working unceasingly to make the community a better place in which to live.

**The Right Kind of Advertising Brings Results**

As an Advertising Medium, The News-Argus thoroughly covers the Village of Stirling, and surrounding villages and farming district. Intelligent, consistent advertising is the barometer of business.

**Let Us Figure With You on Your Printing Needs**

There is no need to send out of town to procure your printing needs. We have an unusually well equipped job department and are qualified to do all your book and job requirements in a neat and effective way.

Phone 395-3321 and our representative will call

**The Stirling News-Argus**


## O.P.P. REPORT

MADOC DETACHMENT

Sept. 3rd to Sept. 9th:

During the week of September 3rd to Setember 9th, 1967, officers of the Madoc Detachment of the Ontario Provincial Police investigated 55 occurrences. There were 6 thefts, 4 reported disturbances, 1 break and enter and 1 assault, together with 43 miscellaneous occurrences.

Officers of our detachment spent 9¼ hours in court during this past week, with 32 convictions obtained for various offences under the Criminal Code of Canada and the Highway Traffic Act of Ontario. Magistrate R. C. Jackson and Mr. John Lennox represented the Crown Attorney.


# CROSS-CANADA SALE OF SALES

SEPTEMBER 14th — 23rd

SOME OF OUR EXTRA SPECIALS THIS WEEK

KLEENEX — 200's, Regular and Chubby .... 3 for 49c
DELSEY TOILET PAPER .... 4 for 99c
CREST TOOTHPASTE .... $1.19 — 87c
BAN SPRAY DEODORANT .... 99c — 83c

SUPER PLENAMIN SPECIAL
½ BOTTLE FREE WITH PURCHASE OF REGULAR SIZE

BAYERS ASPIRIN — 100's .... 66c
CEPACAL MOUTH WASH .... $1.40 — 97c
DRISTAN SPRAY .... $1.29 — 99c
GILLETTE FOAMY — Reg. $1.19 .... 99c
TONI HOME PERMANENT .... $2.00 — $1.39

— This is just a few of our many bargains —

**Noble's Rexall Drugs**

PHONES — DAY 395-2110; NIGHT 395-2194
Member of the Chamber of Commerce

1867 1967

# The Stirling News-Argus

With which is incorporated "The Stirling Leader"

VOL. No. 86 — No. 37 STIRLING, HASTINGS COUNTY, ONTARIO WEDNESDAY, SEPTEMBER 20th, 1967 $3.50 per year in Canada — Single copies 10 cents

# Laymen's Service, St. Paul's United Church, Stirling, Sunday, Sept. 24th

AT 11.00 A.M. — GRANT RICHARDSON, STUDENT FOR THE MINISTRY WILL PREACH — MEN'S CHOIR

## Anniversary Services At Wellman's United Church Well Attended

Anniversary Services of Wellman's United Church were held Sunday, September 17th, with an excellent attendance and warm summer weather.

Guest speaker for the day, Dr. R. B. Green, M.A., B.D., D.Th., a Professor of Queen's Theological College, presnted two inspiring messages on "The Church" and "The Marks of a Christian"

Mrs. Gerald Clancy presided at the piano and played suitable selections for the prelude of each service. In the morning, the choir sang the anthems, "God's House" and "Sing Unto the Lord" and Mrs. Fred Beckett and Mrs. Gordon Foster rendered a duet, "My Task". In the evening, the choir anthems were: "They That Trust in the Lord" and "God So Loved the World".

As a Centennial feature, the ladies of the Church invited all to stay for dinner following the morning service. As the guests passed through the vestry of the Church, they filled their plates from platters of cold meat and bowls of salad and jelly and relishes. They then proceeded across the road to the school grounds, where tables and chairs had been set up. Here the pie and beverages were served. Since many former members were present, several happy hours were spent renewing old acquaintances.

## 45th Anniversary

Congratulations are extended to Mr. and Mrs. W. J. Fitchett, 98 Mill St., who are observing their 45th wedding anniversary today (Wednesday).

## Square Dance Club Elects Officers

The Sterling Square Dancers are having a ball, but we still have room for two more squares.

The officers for the year are:

Presidents — Carl and Barbara Pitman

Vice-Presidents — Glen and Grace Bush

Secretaries — Bill and Ellen Webber

Treasurers — Roy and Evva Tucker

Monday is closing night for registration, so if you want to have a lot of fun come and join us at the Community Hall. Time 8.30 p.m.

## "At Home"

Mr. and Mrs. James Mitts, Stirling, Ontario will greet friends, neighbours and relatives at the home of their son, Mr. Gordon Mitts and Mrs. Mitts, Ridge Road, on Sunday, September 24th from 2 p.m. to 4 p.m. and 7 p.m. to 9.00 p.m. on the occasion of their 40th Wedding Anniversary. 36-2

## Local and Personal

Mrs. Helen Mastin, Scarboro, was a week end guest of Mrs. G. W. Jones and Mrs. Thelma Tulloch, also Mr. and Mrs. James Palmer.

Week end callers of Mr. Hubert Andrews, who returned home from Belleville General Hospital on Monday, were Mr. and Mrs. Harvey Martin, Mr. and Mrs. Donald Andrews and Christine, of Belleville, Mr. and Mrs. James Andrews, Toronto, Mr. and Mrs. Blake Heath, Galt; Mr. Clinton Heath, Campbellford; Mr. Simon Bronson, Bancroft; Mr. and Mrs. Walter Reid, Campbellford; Mr. and Mrs. Will Anderson, Thurlow; and Mr. and Mrs. Reg McQuigge, of Peterborough. Mr. and Mrs. James Andrews, Toronto, will remain for a two-weeks' visit.

## *Weekly News Item Chamber Commerce*

● The Ontario Chamber of Commerce works to maintain fair relations among labour, management, capital, and the consumer.

## CNIB Campaign Now Underway

The local committee of the Canadian National Institute for the Blind is now beginning its annual campaign in Stirling and district, according to Mrs. C. B. Rollins, local Campaign Chairman. Dates set are from September 25th to October 6th. Watch for the volunteer canvasser during the campaign.

## Refinishing Front of Community Hall

Workmen are refinishing the exterior front of the Stirling Community Hall. Perma-stone will be used on the lower portion of the building and stucco on the upper section.

## Spring Brook I.O.O.F. Decoration Service

The Annual Decoration Service, under the auspices of Spring Brook Lodge, No. 429, Independent Order of Oddfellows, held last Sunday at Mont Nebo Cemetery, was well attended.

The parade was led by the Havelock Kiltie Band. Clayton Burkitt acted as the Noble Grand; Elwood Hamilton, Chaplain; and Murney Bateman, Marshall. Brethren from several district Lodges were in attendance.

## Chicken Dinner Successful

The Centennial Chicken Dinner, sponsored by Stirling Encampment, No. 80, I.O.O.F., in the Oddfellows' Hall, Charlotte Street, on Thursday evening, September 14th, proved a decided success.

Over two hundred and fifty people were served delicious fried chicken, which formed the main portion of the meal. There were also such good things as escalloped potatoes, potato salad, tossed salad, buttered buns, pickles, sliced tomatoes, coffee, tea, freshie and a variety of pie and cheese.

Many fine compliments have been heard on the excellence of the cuisine and the service. Chief Patriarch Clifford Heagle and his assistants are to be congratulated on the success attending their efforts.

## A Little Behind

The Senior Citizens do not wait for anyone, so dis ole reporter will jump on behind and steal a ride.

Two weeks ago, thirty-six were present to share in the birthday cake that Colin Fox presented to his Dad. Cookies made by this eighty-some-year-old citizen found their way among the sandwiches also served.

Fred Bell was missing from this meeting but thanks to his good partner is mobile again.

Our sympathy is extended to Ernie Munro on the loss of a son-in-law in Vancouver.

Last Thursday, President George arrived in the Club after a holiday in the West. We hope he brought his brother, Fred, back for he's too good a guy to lose. All were happy to have their President back, including the Vice-President. She's a good shipmate, George, and kept the boat afloat while you were away.

About fifty members were on hand to enjoy the birthday anniversary cake and sandwiches provided by Jean Potter and Mame Morton in honour of the one and only "Honourable Crook" in Senior Citizens. Sorry to have missed this Rev. Sir.

However, dis ole Scribe was enjoying himself at Expo, riding mini-rails and also enjoying the mini skirts. I think the mini-rails derived their name from them, for the higher they went the better was the scenery — and they went pretty high. Mini watching is an interesting sport — got bird watching beat a mile.

Dis Ole Scribe

## COLD STORAGE BUILDING SOLD

The West property on the south side of Front St., which has been operated as a cold storage building and creamery office, has been sold to an undisclosed purchaser. Announcement was made today by Frank Follwell, Real Estate, Belleville.

The new purchaser plans to demolish the entire building. Plans call for a new, modern structure to be erected on the site, according to Mr. Follwell, which will give a new modern concept to the downtown shopping area.

## Attending McMaster University

Misses Peggy and Patricia Mallory, daughters of Mr. and Mrs. Ray Mallory, of town, left on the week-end for McMaster University, Hamilton. Peggy will be enrolling in her first year, while Patricia will be commencing her senior year.

## 27th Wedding Anniversary

Mr. and Mrs. Hubert Andrews celebrated their 27th Wedding Anniversary at the home of their son, Mr. Donald Andrews, and Mrs. Andrews, Belleville, on Monday, September 18.

A dinner was served at 6 o'clock and a beautiful anniversary cake adorned the table.

Relatives were present from Toronto, Belleville, Stirling, Wellman's Corners and Bonarlaw.

## Christian Women Fellowship Day

"The Christian Woman" is the theme chosen for an interesting programme and discussion at the Fall Centennial Fellowship Day being held this Friday, September 22nd, at St. Paul's United Church.

Nursery facilities will be provided. Centennial dress optional.

Come and join in an afternoon of fellowship with the ladies of all the local churches.

## Lawn Bowling Tournament Proves Very Successful

A successful mixed doubles lawn bowling tournament was held at the local bowling greens on Saturday in 80 degree weather.

Eighteen teams were present and some keen bowling was observed. Teams were present from Kingston, Belleville, Trenton, Madoc, Brighton and Belleville.

High honours for the day, with three wins, went to a Stirling rink, skipped by Ted Barnard, with Verna Woodbeck, lead, with a score of 56 plus 12. A close second three-game winner was the entry of Mr. and Mrs. Dick Edney, with a count of 56 plus 2. Two-game winner was Mr. and Mrs. Percy Locke, Madoc, 50 plus 3. Jack Doran and daughter, Jayne, had the high for one win, 45 plus 3.

A delicious dinner was served by the ladies.

## MINOR HOCKEY BANQUET PLANNED

A first for Stirling this Fall will be a Minor Hockey Night. Date set is Saturday, November 4th. The evening will get underway with a banquet at 7.00 p.m. at the Community Hall.

Guest speaker for the occasion will be Mr. Frank Selke, Sr., of Montreal, former General Manager of the Montreal Canadiens. The Stirling Minor Hockey Association is arranging an interesting evening. Tickets for this event are now on sale. As seating is limited you would be advised to pick them up at an early date. Student tickets are also available. Remember the date, Saturday, November 4th.

Tickets are available from Don Dean at Stirling Motors, Stirling News-Argus, Patterson's Men's Wear and Bob Montgomery.

## Appointed Issuer Hunting And Fishing Licences

Graham Mouck, Mill St., has been appointed by the Ontario Department of Lands and Forests as issuer of Hunting and Fishing Licences for Stirling and district. He received his appointment this week.

Walter Wright, of town, has faithfully performed these duties for many years.

## Awarded Contract

Wieger de Jong Construction, of town, has been awarded the general contract for an addition to the Separate School at Marysville. Tender price was $85,000.00.

## Juveniles Bow Out O.A.S.A. Playdowns

Stirling Juveniles bowed out of the O.A.S.A. Juvenile "C" semi-finals Saturday night as they received their second white-washing in as many games by Mount Albert, this time by a 10-0 count in the second game of the best 2 of 3 series in Zephyr.

Mount Albert pitcher, Barry Timbers, fresh from a one-hitter a week ago, scattered four hits, blowing third strikes by 22 and walking none to get credit for the win, while Ray Wellman was clipped for 14 hits in defeat. Wellman whiffed four batters while issuing two free passes.

Pat Killoran had a grand slam homer and two singles for the winners; Len Wagg, a double and 2 singles; Steve Harrison and Trevor Clarke each 2 singles; Bob Green, a double and base hits to Howie and Gordie Longfield.

Gordie Donaldson and Carl Aikens each collected two hits apiece for the local, all singles. Donaldson was the most impressive player in the Stirling lineup, making several fine plays at shortstop, besides being the locals most dangerous batter.

Stirling — Bob Aikens 3b, Carl Aikens 2b, Ray Wellman ss, Gordie Donaldson cf, ss, Don Armstrong lf, Earl McFaul c, Brian Cooke 1b, Gary Thomson ss, cf, Doug. Ray rf, coaches, Glenn Hagerman and Doug. Bolte.

Mount Albert — S. Harrison 1b, P. Killoran 3b, M. Knight lf, L. Wagg cf, B. Timbers p, L. Dixon rf, T. Clarke c, H. Longfield 2b, G. Longfield ss, subs, Leach, Farr, Green.

## Attention Curlers ! !

A meeting of all those interested in Curling during the forthcoming season will be held at the

**STIRLING FIRE HALL**

**Wed., Sept. 27th**

**AT 8.00 P.M.**

— An election of officers will take place —

## Graduates of Stirling-Rawdon District High School Furthering Education

Stirling and district young people are showing a keen interest in taking advantage of the many opportunities for post-high school training. Graduates of both the five-year and four-year courses of the Stirling-Rawdon District High School and others who attended the local school for part of their secondary schooling are either returning to courses already started or enrolling for the first time for further training.

Local residents will be interested in keeping in touch with the progress of these privileged young people. Suzanne Bailey is returning to University College, University of Toronto, for her second year of the General Science course. Bob Bell is beginning at Queen's University, from which he received his B.A. last Spring, the two-year graduate course leading to the Master of Business Administration. Marion Camm will be at Queen's University as a second-year student of the four-year combined honours course in English and French. Jane Clements is registering for her second year of the four-year Home Economics course at Macdonald Institute, University of Guelph. At Queen's University Medical School, Allan Fletcher is now beginning his fifth year studies. His sister, Janet, is starting the second year of the co-operative computer and actuarial science course at the University of Waterloo. John Hommersen, who has been teaching elementary school for two years in Georgetown, is enrolled in the second year of the four-year Honours Mathematics and Physics course at the University of Western Ontario. His sister, Margaret, has entered her final year of the four-year Honours History course at Victoria College, University of Toronto. Pat Mallory is returning to McMaster University for her third year in General Arts. Gerald Malloy is nearing the completion of his residence requirements at McMaster University for the Master of Mechanical Engineering degree, and will continue during the coming year along with his position in Oshawa his writing of the required thesis for this degree. At the University of Guelph, John McGee is beginning his final year of the four-year course at the Ontario Agricultural College in the Economics option. At the University of Waterloo, Eric McInroy is registering in the second year of the co-operative engineering course, mechanical branch. At Wellington College, University of

(Continued on Page Two)

## Son-in-Law of Mr. J. E. Munro Dies In Vancouver

Sympathy is extended to Mr. J. E. Munro and family in the sudden death of his son-in-law, Donald Webster Langille, at Vancouver, B.C., on September 11th, 1967. The late Mr. Langille was in his 50th year and died following a motorcycle accident. He was the husband of the former Olive Munro and is also survived by one son, Stewart, and two daughters, Elizabeth and Susan.

## Local Man Wins Oak Hills Open

On Sunday, September 17th, the First Open Golf Tournament was held at Oak Hills Golf Club, Stirling.

Top prize winner, after breaking a tie with Mrs. Betty Ingram, a well-known lady golfer from Belleville, was Morris (Smokey) Faulkner, of Stirling, with a gross score of 85. Ray Perrin, of Belleville, held the low net score with a 73. Other prize winners in the tournament were Mrs. Betty Ingram, Ron Keller, Don Thomas, Ray Bates, Lorne Maxwell, Len Wilson, Harry Brown, Allan Wrightman, Mike Auger, Ron Lucas, Ed LeBlanc, Gordon Hoard and Howard Cole.

Greenskeeper Ross Hart deserves much credit for the improved condition of the greens for the first opening tournament.

## Erecting Office And Cold Storage Bldg.

Work began Saturday of last week on the construction of an office and cold storage for butter building for the Stirling Creamery. Site is the former H. C. Pitcher building on Front St. Wieger de Jong is the general contractor.

## Transferred

Robert Luery, son of Mr. and Mrs. Robert Luery, John St., who has been employed at the local branch of the Bank of Montreal for the past year, has been transferred to the Cobourg Branch. His duties commenced on Wednesday of last week. His many friends wish him every success.

## At Oshawa Rotary Fellowship Day

Rotarian Geo. Noble and his son, Bob, represented the Stirling Rotary Club at the Oshawa Rotary Club Fellowship Day on Monday. Bob came up with the fourth low net score in golf for the day and won a wallet for his fine showing.

## Engagement

Mrs. Isabel Stevens, Stirling, Ont., wishes to announce the engagement of her daughter, Sharon Joy Maureen, to Mr. Jerry Joseph Thomas Hum, Whitby, Ont. Marriage will take place at St. James the Minor Church, Stirling, on Saturday, October 21, 1967, at 11 a.m. 37-1p

## *Your Weekly Smile*

The man down the hall says he's finally found the cause of his back trouble. Two weeks ago he got some of that ultra-modern office furniture and he's just discovered he's been sitting all this time in his waste-basket.

## - COMING EVENTS -

ST. ANDREW'S CHURCH, BURNbrae, will hold their 127th Anniversary Service on Sunday, September 24, 1967. Services at 11 a.m. and 7.30 p.m. Guest Minister, Rev. Keith Wilcox, BA., B.D., of Peterborough Special music by the Choir. Everyone is cordially invited. 37-1

CONDUCTED "FALLING LEAVES" Tour of Gatineau Hills, Parliament Bldgs. and Ottawa City, Sunday, September 24th. Leave Hotel Quinte 8.00 a.m. Bring Camera or Sketch Book. For information Phone Rawson Bus Tours 968-7772. 36-2

— SUMMER SCHEDULE —
HOTEL HAVELOCK

SMORGASBORD EVERY WED., Thurs., Fri., Sat., and Sun., from 5 to 9 p.m. "Little" Do Little at the Honky-Tonk piano in the Ladies' Lounge. Dancing every Fri. and Sat. night, beginning at 9 pm., to the pleasing music of Tom Christie's Orchestra. Fully licensed seven days a week. 27-tf

PICKIN', SINGIN', FIDDLIN' & FUN at the Original Trent Valley Country Jamboree, Stirling Theatre, Stirling, Ont., Saturday, September 23rd, 8.30 p.m. If you haven't seen our Jamboree you better come, if you have seen our Jamboree, we know you'll come. The best Saturday night family entertainment in Ontario. Admission $1.25 each. Buy tickets in advance you may win the wrist watch. Tickets now on sale at Jack's Appliance Shop, Stirling, $1.25 each. A limited number of tickets will be on sale at the door the night of the Jamboree. SPECIAL GUEST STAR — DAVEY GIBBS, radio, television and recording artist.

## Graduates Enrol

(Continued from page one)

Guelph, David Murray is entering the second half of his third year in the four-year Honours English and History course. Edward Svoboda is beginning the third year of the four-year course in Honours Commerce at Queen's University. Harry Vreugdenhil, who has taught elementary school for two years in Trenton, is beginning the veterinarians' course at the Ontario Veterinary College, University of Guelph.

A good number of students from this area are taking the training to become registered nurses. Barbara Williams has begun her final year at the Belleville General Hospital. In Peterborough, at the Civic Hospital Joan McFaul, Diane McKeown, Margaret Mulheron, Janet Murray and Marilyn Stewart are also entering the final year of their course. Wenda Boughen and Nancy Wilson are starting the second year of their three-year course at Hotel Dieu Hospital in Kingston.

Several students of the area are enrolling in the first year of courses at university. Ida Mae Bailey is at Queen's University in General Arts. Paul Bailey is in Engineering at Queen's. Peggy Mallory is beginning the General Arts course at McMaster. Susan Parsonson is taking Physical Health Education at Queen's. Judy Patterson is enrolling in General Arts at Carleton University. Barry Pyear and Ken Smith are taking Physical Health Education at the University of Guelph. John Svoboda, who has completed a two-year course in France, is now attending Carleton University in the Honours French course.

Sue Anne Bastedo, Peter Bosiak and Ross McIntosh are starting the one-year course for teachers at the Peterborough Teachers' College.

The newly-opened Loyalist College has attracted several students from our area. These include Bill Bosiak, Don Burkitt, Rick Embury, Fred McAdam, Jeff Mouck, Murray Rodgers, Harold Thain and Janny Zuidema.

Donna Tucker has begun her three-year nursing course at Hotel Dieu Hospital in Kingston. Beth Fraser will train at the Oshawa General Hospital. Maria Heasman and Lynne Tanner are training at the Belleville General Hospital. Nancy David is taking the three-year course as a registered X-ray Technician at the Belleville General Hospital.

At the Ontario Business College are Jeen deJong, Jean Donohoe and Susan Richardson, while Donna Knight, Nancy Rombough and Donna Stewart are taking the Special One-year Commercial Course at Centre Hastings Secondary School.

Burton Sine is enrolled at the Radio College in Toronto. Also in Toronto, at Ryerson Polytechnical Institute, are Douglas Bird and John Noble.

In the two-year associates' course at the Ontario Agricultural College are Ted Reid and John Murray.

We extend our best wishes to all of these young people as they prepare themselves for their future work, and we regret if the name of any deserving student has been omitted.

THERE WHEN YOU WANT HIM...

the dependable Texaco man with your delivery of—

FIRE CHIEF GASOLINE
Premium performance from a regular-priced gasoline.

HAVOLINE MOTOR OIL
Better performance from your tractor, truck and car engines.

MARFAK CHASSIS LUBRICANT
Longer life for your farm machinery and car.

See us or call—
Your Local Texaco Dealer
DOUG ACKERS
PHONE STIRLING 395-3770


## Mt. Pleasant U.C.W.

On Wednesday afternoon, September 13th, Mount Pleasant United Church Women convened at the Church Hall with twenty-three ladies and three pre-school children in attendance.

The programme based on Missions was in charge of Mrs. Herbert Smith and Mrs. Will McAdam. A summer bouquet of flowers decorated the table.

The pianist, Mrs. Mac Sharp, provided quiet music for an opening and accompanied the hymns, "Lord of All Mankind", and "In Christ There Is No East Nor West".

The devotional was centred around various messages from the Bible, namely, The True Vine, The Good Shepherd, The Light of the World, The Greatest Commandment and the Parable of the Treasure and of the Pearl.

Mrs. Kenneth Broadworth contributed several vocal solos with her own guitar accompaniment.

Mrs. Orno Sharp gave a synopsis of the mission work carried on by the ladies of Grace Chapel.

Ann Bailey gathered the offering. Mrs. Robert Merrick read an article and Mrs. Percy MacMullen gave the closing prayer which was a "Thanksgiving for Our Canadian Heritage", Prayer.

Mrs. Burton Sharpe presided for the business. Mrs. Harry McAdam read the minutes and roll call. Mrs. Frank Bailey gave the treasurer's report. Mrs. Grant Hubble read several thank you letters. Mrs. Kenneth Weaver introduced the new literature "Panorama of the Bible" and a study on Japan.

The regional meeting is scheduled for October 16th, afternoon and evening, at Bethel United Church.

It was announced that Mrs. Mac Sharp has been appointed church caretaker due to the resignation of Mrs. Raymond McConnell.

The U.C.W. will cater for a wedding in November.

The president closed the meeting with a special message. The lunch committee, Mrs. Kenneth Weaver and Mrs. Oscar Merrick, served refreshments and all enjoyed a social half hour.

# BELL LINES

by R. W. Carleton
your telephone manager

Your familiar telephone is a wonderful friend to have handy especially in times of emergency. However, it can only respond to your dialed commands. Dialing a wrong number can waste precious time when calling for such emergency help as the Police or Fire Departments. Bell Canada provides space at the beginning of our telephone directories for emergency numbers so that you will have the numbers close at hand when they are needed. Why don't you check now to make sure that these important numbers have been filled in.

## CHECK NOW

It is most important to know which Fire Department serves your particular area and to know that number. If you ever need to call either the Police or Fire Departments in an emergency, here are just a few reminders which will speed help on its way. Dial, or tell the operator the number you need, carefully, of course. Stay on the line and talk slowly and clearly, giving your name and address and the reason for calling. Try to remain calm and to answer all questions promptly, giving a brief but complete description of the emergency. Wait for instructions from the policeman or fireman. I hope that you never have to use the telephone for such an emergency call, but if you do, it can be a trusted and speedy servant.

* * *

If there is a bride-to-be in your family this month — and September is becoming almost as popular a month as June for weddings — you're probably discovering what a big help your telephone can be. Calling the florist, photograher, beauty shop, checking on the wedding gown and bridesmaids' dresses and invitations can all be done easily by telephone. The telephone also makes it a simple matter to keep relatives and friends informed as plans for the great day progress. If relatives and friends reside in another community in either Ontario or Quebec why not take advantage of our Family Calling Plan rates all day Sunday or any evening after 8 o'clock? Then you can enjoy a real visit, for rates allow 10 minutes for the price of five; 12 minutes for the price of six, and so on. These rates also apply on calls to Bell Canada exchanges in Labrador and the Northwest Territories, but do not apply on calls to other communities outside our Quebec and Ontario territory.

* * *

Recently some friends were telling their five-year-old son what to do in case he ever got lost. "First," asked dad, "What's our address?" "I don't know," said Junior, "but our Area Code is 613!" With a bit more training this youngster will likely grow up to be one of those very smart adults who always give their Area Code along with their phone number — and who keep a list of frequently-used Area Codes and phone numbers beside the telephone.

* * *

R. W. Carleton
MANAGER

at IGA we really care! about meats

We know that of all the foods you shop for at your friendly IGA Store, Meat plays a most important part in making any meal a success. At IGA we take "Extra Care" in selecting only the finest quality meats for our Tablerite Meat counters. Experienced IGA meat buyers "personally select" the very best. Tablerite beef is aged "just so" to give you natural tenderness and true beef flavour. All Tablerite meats are guaranteed to satisfy. As we say at IGA "every pound of Tablerite meat ... is a pound of real eating pleasure".

SWIFT'S "LAZY MAPLE" SLICED RINDLESS SIDE BACON 1 lb. VAC-PAK 79c
SWIFT'S BROOKFIELD SKINLESS SAUSAGES 1 lb. CTN. 49c
TABLERITE SLICED COOKED HAM 4 oz. VAC-PAK 59c

TABLERITE—CANADA'S FINEST QUALITY RED or BLUE BRAND BEEF
BONELESS ROUND STEAKS OR ROASTS or RUMP ROASTS lb. 99c

"THE CHILDREN'S FAVOURITE" CALIFORNIA SEEDLESS GRAPES 2 lbs. 39¢
BANANAS GOLDEN RIPE 2 LBS. 29c
CELERY EXTRA LARGE CRISP and TENDER CAN. No. 1 GRADE 2 stalk 25c
GREEN BEANS IMPORTED U.S.A. SNAPPY lb. 29c
ORANGES CALIFORNIA NEW CROP VALENCIA SIZE 138 Doz. 39c

HIGHLINER FROZEN HADDOCK 14 OZ. IN BATTER 53c
IGA DELICIOUS FAMILY SIZE RAISIN PIE 39c
IGA COFFEE SUNNY MORN LB. BAG 69c ROYAL GUEST LB. BAG 75c
STOKELY HONEY POD FANCY PEAS 4 14 oz. Tins 69c

IGA-HEINZ SALE!
TOMATO JUICE HEINZ FANCY 3 48 oz. Tins 95c
HEINZ IN TOMATO SAUCE SPAGHETTI 4 14 oz. Tins 69c
BABY FOOD HEINZ STRAINED 8 4½ oz. Jar 95c
HEINZ KETCHUP 3 15 oz. Btle 95c
JUNIOR FOODS HEINZ 4 8 oz. Jar 69c

BRYLCREEM lg. size tube Hair Dressing - 69c
PILLSBURY Cake Mixes - 2 for 85c
Quick Kook Rice 2 lb. pkg. 33c

IGA
Supplied by THE OSHAWA WHOLESALE LIMITED
Acting agent for progressive independents

PRICES EFFECTIVE ON FEATURES AND BONUS TAPE ITEMS SEPTEMBER 20, 21, 22 and 23.
WE RESERVE THE RIGHT TO LIMIT QUANTITIES

Heaping 6-qt. basket Prune Plums - $1.29
6-qt. basket Blue Grapes - $1.29
WALKER'S SALTINES 2 1 LB. BOXES 59c
WALKER'S CHOCOLATE CHIP BISCUITS LB. 43c
GARDEN PATCH LIMA BEANS FROZEN 2 2 LB. BAGS 89c

SOLO PARCHMENT MARGARINE 2 1 LB. PKGS 47c
IGA SNO KREEM SHORTENING 4 1 LB. PKGS 1.00
KRAFT CANADIAN CHEESE SLICES 2 PKGS. 8 OZ. 69c

Clark's 2 15-oz. tins Pork & Beans - 43c
MAC. or SPAGHETTI Romi - 2 lb. bag 39c

Extra Special! Redpath White Sugar - 10-lb. bag 75c

BIRD'S IGA
PHONE 395-2164 — FREE DELIVERY ON ORDERS $5.00 AND OVER


## Local and District Business Directory


HAROLD C. MARTIN
INSURANCE EXCLUSIVELY
25 MILL STREET, STIRLING
Office: Phone 395-3369
Residence: Phone 395-2105
Douglas L. Robson
Associate
Residence: Phone: 395-3822

R. B. MURRAY, V.S., D.V.M.
VETERINARY SURGEON
PHONE 395-3386 STIRLING

FUNERAL DIRECTOR
DUFFIN - HOGLE FUNERAL HOME
G. H. HOGLE
FUNERAL DIRECTOR
87 James St., STIRLING
Please Retain This No.
Phone 395-2424

STEWART J. COOKE
CHARTERED ACCOUNTANT
HALLOWAY, R.R. 2
PHONE: Stirling 395-3676

DEAD STOCK SERVICE
WE PAY UP TO $25.00
This is the current Market Price for dead, old and crippled farm stock according to size and condition.
HORSES — COWS — CALVES
SHEEP — PIGS
Cash Paid at Time of Pick-Up
Phone Collect
PETERBOROUGH 742-8827
NICK PECONI
Box 21, Peterborough, Ont.
Gov. Licence No. 303-C-64

Franklin Coach Lines
STIRLING
MARMORA — BELLEVILLE
Daily Service
Phone Marmora 472-2614
CHARTER COACHES
ANYTIME — ANYWHERE
Owned and operated by Franklin C. Smith

VILLAGE OF STIRLING
MUNICIPAL OFFICE
For information or requesting service
Phone 395-3380
— Office Hours —
9 a.m. to 5.00 p.m.—Monday, Tuesday, Thursday and Friday
9.00 a.m. to 12.00 noon — Wednesday and Saturday

Meyers Transport Ltd.
Freight and Express Service
Moving and Storage with Fully Equipped Van and Experienced Packers
TORONTO CL 5-1151 PETERBORO
MANAGER CL 9-8542 745-7608
For Quotations Please Call Collect to Campbellford 653-2260

DEAD STOCK SERVICE
BURRETT FUR FARMS
Ship direct to a fur farm for top price for dead or crippled farm stock
Up to $25.00 according to size and conditions (even higher for large crippled horses)
Cash payment — guaranteed satisfaction
Phone long distance Zenith 66550 (no charge to you)
or collect Belleville WO 2-2031
Peterborough 742-4330
Dept. of Agri. Lic 63-C-67

# The Stirling News-Argus

PUBLISHED EVERY WEDNESDAY

An independent Weekly devoted to the interests of Stirling and Hastings County

Member of the Ontario and Canadian Weekly Newspaper Associations

R. L. HULIN — Editor and Publisher

Telephone: 395-3321

SUBSCRIPTION RATES

Anywhere in Canada, $3.50 a year in advance; $4.50 a year to subscribers in the United States or other foreign Countries. The date to which the subscription is paid is indicated on the address label

Authorized as second class mail,Post Office Dept., Ottawa

WEDNESDAY, SEPT. 20th, 1967


## Quick Can. Quiz

1. Aside from defence, what ten federal government departments will spend more than $100 million each in the present year?

2. What is the meaning of the word Saskatchewan?

3. Labour income was 9.6 billion in 1951. What was the 1964 total?

4. What is the difference in level between tidewater on the St. Lawrence and Lake Superior?

5. Canadians will pay $2 billion in personal income taxes to Ottawa this year. What proportion will that be of Ottawa's' total revenues?

ANSWERS: 5. About 26 per cent. 3. $23.4 billion. 1. Agriculture $122 million), CBC $113 million, External Affairs (133 million), Finance ($1,713 million), Labour ($150 million), Health and Welfare ($2,295 million), Post Office ($221 million), Public Works ($236 million), Transport ($398 mllion), Veterans' Affairs ($365 million). 4. 600 feet. 2. It is a Cree Indian expression meaning "swift current".

(Material prepared by the editors of Quick Canadian Facts, the pocket annual of facts about Canada.)

Adam's rib is the original bone of contention.

Drive safely and avoid the mourning after.

## Leadership In Research

Over the years, Canada has shown the way to the world in many aspects of medical research. It was here that insulin, the life-blood of the diabetic, was discovered; it was here that the Salk vaccine for poliomyelitis was developed.

We should be proud that we have in Canada, doctors and medical scientists who can provide the leadership, inspiration and imagination to the world of medicine. Today, many of these men and women are engaged in an all-out fight against heart disease. They are fortunate to have at their disposal the facilities of our medical schools which are among the finest in the world. Already much of their effort has been crowned with success. Research on heart disease in Canada need know no bounds, unless it is limited by the lack of funds.

## Soon We Won't See The Money

When the telephone and the computer get together, The Financial Post comments, the man who flashed a wad of bills will be a figure of history and the wife who couldn't balance her cheque-book will be no more than a lingering joke from a bygone humor.

Corporations can automate their payrolls by linking their computers to those of the banks. The employee arranges to have his recurring bills automatically paid by the banks. The bank computer pays his credit card purchases. Cheque writing and regular bank visits will no longer be necessary.

The Financial Post says that credit card retail purchases can be dialed into the bank computer which then decides how to pay. Housewives can telephone the bank computer, pay the bills without cheque or leaving home.

## Health Tip From The Ontario Medical Assoc.

"Grumbling appendix" is not a medical or surgical term. It is often used by the public to describe a chronic or sub-acute inflammation of the appendix. Such a condition does not call for immediate surgery, according to the Ontario Medical Association.

Chronic or sub-acute appendicitis, however, can in time progress to the acute stage. When it does, it is accompanied by a sudden increase in abdominal pain, very often with nausea and vomiting. The patient may become acutely ill within a few hours. Early diagnosis and immediate surgery is the rule.

If an appendix can be said to grumble, it may in time, like a volcano, come to the point of eruption. The O.M.A. says this must be avoided at all costs.

## Farming Down Acreage Up

Latest census figures for the year 1966 show that while the number of farms in Canada has slipped 10.5 percent, acreage has increased by almost one percent.

The largest declines in farm numbers, over 26 percent in New Brunswick, alone, were registered in the Atlantic and Central Provinces of Ontario and Quebec and were accompanied in each case by reductions in acreage.

Increases in acreage in the four western provinces over the five-year period, however, offset these losses.

Census-farms are defined as agricultural holdings of one acre or more with sales of agricultural products during the years of $50 or more.


**Stirling Plumbing Heating & Tinsmiths**

J. DUNCAN TOWELL, Proprietor

PHONE STIRLING 395-2590

CARPENTRY — EAVESTROUGHING
ELECTRICAL WIRING — CEMENT WORK
SEPTIC TANKS and WEEPING BEDS
PRESSURE SYSTEMS — AIR CONDITIONERS

"We Specialize In Small Jobs"



**21 YEARS OLD?**

When you turn 21 you are no longer covered by your parents' Hospital Insurance. You must take out individual membership within 30 days. Get your application form at a bank, a hospital, or the Commission.

**NEW JOB?**

To keep insured follow the instructions on the Hospital Insurance "Certificate of Payment—Form 104" that your present employer is required to give you on leaving.

**NEWLY WED?**

The "family" Hospital Insurance premium must now be paid to cover husband and wife. Notify your "group" without delay or if you both pay premiums direct, notify the Commission.

*Your* **ONTARIO HOSPITAL INSURANCE** *Plan*

Ontario Hospital Services Commission, Toronto 7, Ontario.



# The new Chevrolets!

CHEVROLET

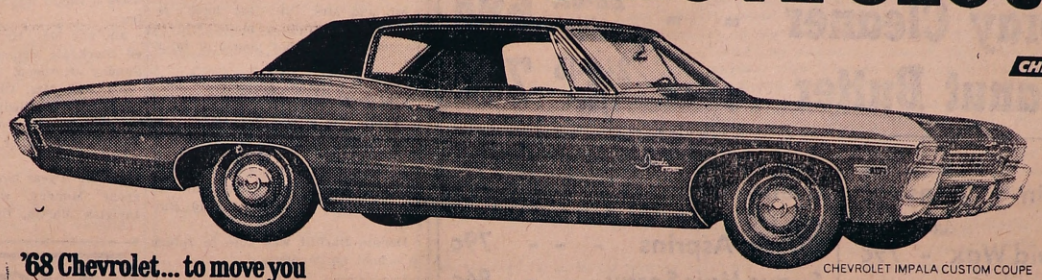

CHEVROLET IMPALA CUSTOM COUPE

'68 Chevrolet... to move you like you've never been moved before.

Chevrolet's got it for '68

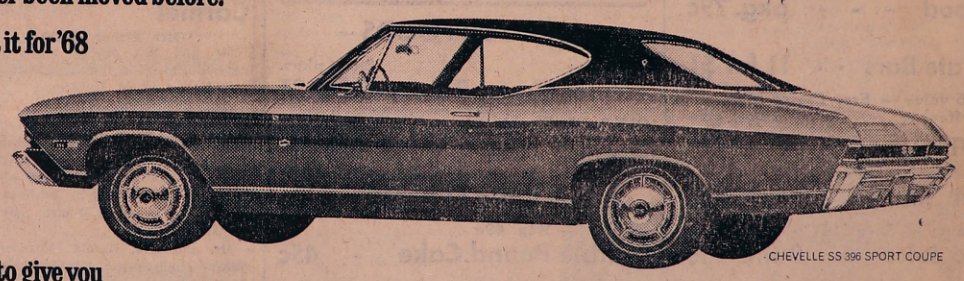

CHEVELLE SS 396 SPORT COUPE

'68 Chevelle... to give you a dramatic new point of departure.

Chevelle's got it for '68

# Here for '68!

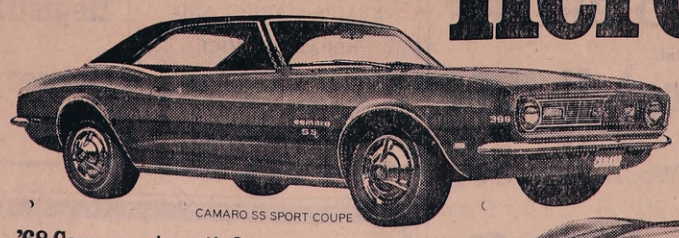

CAMARO SS SPORT COUPE

'68 Camaro... to satisfy your personal taste in driving excitement.

Camaro's got it for '68

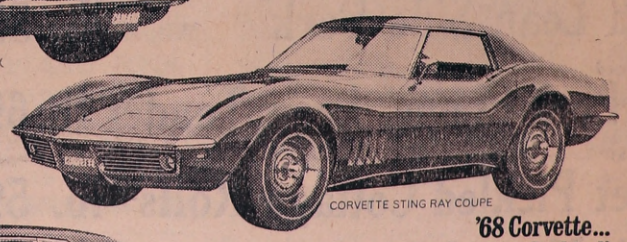

CORVETTE STING RAY COUPE

'68 Corvette... to give you a 'one-of-a-kind' North American sports car.

Corvette's got it for '68

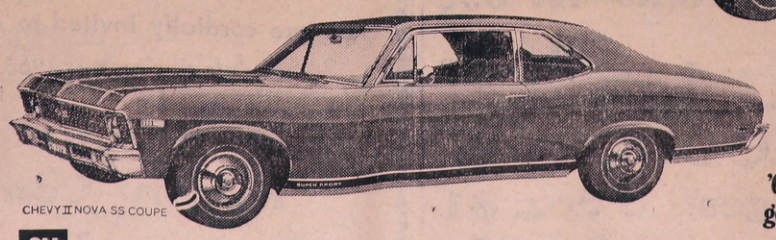

CHEVY II NOVA SS COUPE

'68 Chevy II... to let you go first class at an economy rate.

Chevy II's got it for '68

GM Every Chevrolet has to make it before we mark it

# See your Chevrolet dealer now!

AUTHORIZED CHEVROLET DEALER IN STIRLING

STIRLING MOTORS (Stirling) LIMITED

Stirling, Ontario Phone 395-3352

## Wellman's

(Mrs. Lindsay Tanner)

Mr. Will Wallace, of Toronto, and Mrs. Rose Third, of Campbellford, visited on Saturday with Mrs. Charles Dunham.

Mr. and Mrs. Glenn Graham and Vicky, of Belleville, were supper guests on Sunday with Mrs. Victor Graham, Eleanor and Freda.

Mr. and Mrs. Charlie Bailey, Carmel, and Mr. and Mrs. Ira Althouse, of Peterborough, visited on Sunday with Mrs. Charles Dunham.

Dr. R. B. Green, of Kingston, was a supper guest on Sunday at the home of Mr. and Mrs. Fred Beckett and Dawn.

Miss Freda Graham, of Toronto, spent the week end with Mrs. Victor Graham and Eleanor.

Mr. and Mrs. Charlie Johnston, of Trenton, visited on Sunday with Mr. and Mrs. John Carlisle.

Mr. and Mrs. Harry Brown, Mr. and Mrs. Arthur Pyear, Mr. Ed. Pyear, Mrs. Helen Neal, of Carmel, Mr. and Mrs. Craig Watson and Jimmy and Mr. and Mrs. Clifford Clancy, of Stirling were supper guests on Sunday of Mr. and Mrs. Gerald Clancy and family.

Friendly! RED & WHITE

that's the folks at

GREEN GIANT Niblets Corn - 4 12-oz. tins 85c

Start Flavour Crystals NEW Assort. 2 3½-oz. tins 39c

Robin Hood Flour - All Purpose 7-lb. bag - 75c

Brisk Spray Cleaner - - 22-oz. size 69c

Kraft Peanut Butter - - 2½-lb jar 79c

Fancy — Save 5c 28-oz. size
Libby's Pumpkin - 2 tins 49c

Save 14c 32-oz. size
Aero-Wax Liquid Wax - 79c

Gainesburgers — Save 10c 36-oz. size
Dog Food - - - pkg. 79c

Assorted
Chocolate Bars - - 11 for $1

Reg. $1.15 value — Free Coffee Mug Mail in Offer gt. 24-oz. size
Lux Liquid - - - - 79c

Paramount Fancy Quality — Save 9c
Sockeye Salmon - ½ tin 58c

Libby's Fancy — Save 11c 48-oz. size
Tomato Juice - 2 tins 75c

Lady Patricia Reg. 99c 14.5 size
Creme Rinse - bottle 79c

Reg. 99c
Bayer Asprins - - - 79c

Suave Hair Spray - - 84c

-- FROZEN FOODS --

Birds Eye 12-oz. pkgs.
Tender Green Peas - 5 for $1

Old South Florida 12-oz. size
Orange Juice - 3 tins 95c

-- BAKERY FEATURE --

Weston — Reg. 49c
Marble Pound Cake - 45c

QUALITY MEATS

Home of BEEF BEYOND BELIEF

"Specially Selected" Value Check'd Lean Tender Whole or Half
LEG O' PORK (for roasting) lb. 59c

Fresh Lean Side Pork - lb. 59c

Well Trimmed
Loin Pork Chops, Lean, Tender lb. 69c

"Maple Leaf" — Cryovac Halves
Sweet Pickled Cottage Rolls lb. 59c

Fresh Minced Beef - lb. 59c

FRESH PRODUCE

Ripe Sunkist Oranges - 3 doz. $1

Juicy Cal. Lemons - 6 for 39c

Homegrown — No. 1
Finest Potatoes - 25 lbs. 59c

Thick Wall Nice Size
Green Peppers - - 4 for 29c

LIVESEY'S
RED AND WHITE MARKET
PHONE 395-2152 STIRLING


## RIVER VALLEY WOMEN'S INSTITUTE

The Institute donated six dollars for three prizes at Stirling Fair for a Centennial cushion. The judges chose: 1st, Jane Bush, 2nd, Trudy Bush, both 4-H Club members and 3rd, Mrs. L. Bryant, a W.I. member of Wooler.

Mr. and Mrs. Ira Althouse, Peterborough, were supper guests on Sunday of Mr. and Mrs. Byron Seeley, Carol and Catharine.

Mr. and Mrs. Ken Matthews and children, of Baltimore, and Mr. and Mrs. Richard Dracup, of Stirling, visited on Sunday at the home of Mr. and Mrs. Omar Dracup and family.

## Bonarlaw

(Mrs. Arthur Burkitt)

Mr. and Mrs. Everett Heath and son, Bud Heath, of Seattle, spent the week end with Mr. and Mrs. James Heath at Lindsay and Mr. and Mrs. Mel Heath, at Orillia.

Rev. D. Saunders, of Lansdowne, is the new minister for the Rawdon Charge of the Anglican Church and at Marmora.

Mr. and Mrs. Arthur Burkitt were among those who attended anniversary service at Wellman's Corners United Church.

Mrs. Ralph Wellman is the enumerator for Bonarlaw polling place.

Mr. and Mrs. Bill Neal have returned home from a motor trip to Vancouver and other places of interest.

Mr. and Mrs. C. Martin and Robert, of Pembroke, spent the week end with Mr. and Mrs. Alvin Heath and friends.

Mr. and Mrs. Bob Donohoe, Belleville, Miss Shirley Burkitt and Dave Robert were supper guests at the home of Mr. and Mrs. Gerald Burkitt.

Donnie Burkitt was able to return to school on Monday.

## Carmel

(Mrs. Arthur Pyear)

Mr. and Mrs. Morley Mitts, Rednersville, spent a few days with Mr. and Mrs. Clifford Hubble.

Mrs. Cecil Carlisle, Mr. and Mrs. Arthur Carlisle and Douglas, Hamilton, were Saturday night supper guests of Mr. and Mrs. Joe Grills. They all enjoyed a gathering of relatives in the evening at the home of Mr. and Mrs. Herb Smith, Mount Pleasant.

Mr. and Mrs. Harold Vosbourgh, Suzanne and Steven, Frankford, were Sunday supper guests of Mr. and Mrs. George Grills.

Mr. and Mrs. Arthur Pyear, Mr. Ed. Pyear, Mrs. Helen Neal and Mr. and Mrs. Harry Brown attended Wellman's United Church anniversary services on Sunday and were supper guests of Mr. and Mrs. Gerald Clancy.

Mr. Brian Sayers met with an accident while employed at Glen Miller when a finger was caught in a machine.

Mr. and Mrs. Harry Brown attended Stockdale Centennial program on Sunday afternoon.

Mr. and Mrs. Charles Bailey and Mr. and Mrs. Glenn Hubel and family attended the morning anniversary service and dinner at Wellman's on Sunday.

Mr. Ed. Pyear and Mrs. Helen Neal spent Monday with Mr. and Mrs. Douglas Martin, Corbyville.


LIONS CLUB OF TRENTON
MONSTER GAMES NIGHT
TRENTON COMMUNITY GARDENS
Mon., Sept. 25th
8.30 p.m. (doors open 7.00 p.m.)
UP TO $5,600 IN PRIZES
INCLUDING BIG $1,000 GAME
$1300.00 SNOWBALL TO GO — No Limit on Numbers
ADMISSION: $3.00
Entitles You to Play All Games Except Early Bird "Share The Wealth" Games
PROCEEDS TO LIONS COMMUNITY SERVICE WORK


## Results From Tweed Speedway

(by Bob Taylor)

Class B. Heat, John Jarvis, Sharbot Lake; Class B Semi, Wayne Allore, Tweed; Class B. Conci, Larry Mallin, Kingston; Class B Feature, John Jarvis, Sharbot Lake; Ted Boldrick, Thomasburg; Wayne Allore, Tweed.

Class A Heat, Bill Carter, Kingston; Class A Semi, Mike Leveck, Tweed; Class A Conci, Ralph Gordon, Queensboro; Class A Feature, Bill Carter, Kingston; Leon LaBarge, Tweed; Ross Poste, Halloway.


STAN'S MARINE AND AIR-COOLED ENGINE REPAIR SERVICE
Minto
A full 10-point service check, For all small engines causing heck for just $6.95
Phone 395-2740
37-1

NIGHT SCHOOL
Centre Hastings Secondary School
MADOC

| General Interest | Business | Technical |
|---|---|---|
| Oil Painting | Bookkeeping | Electricity |
| Upholstering | Typewriting | Auto Mechanics |
| Millinery | Shorthand | Machine Shop |
| Sewing | | Welding |

Other classes will be instituted if the enrollment is sufficient.

Minimum for each class is 15 persons. Fee $10.00

Registration - Tuesday, Oct. 10
7.30 - 9.30 p.m.

Classes Begin - Tuesday, Oct. 17
7.30 - 10.30 p.m.

C. M. GRIFFITH, Principal
37-3

INVITATION ! ! !

You are cordially invited to come in to see the hot new models during our 1968 introduction

Ford Torino Mustang
Falcon Comet Meteor
Montego Mercury Cougar

AT

Wells Ford Sales Ltd.
Stirling -- Ontario
GOOD GUYS -- GOOD DEALS

# - Classified Ads. -

## FOR SALE

WIRING AND PLUMBING — NEW Pressure Systems and Hydro Hot Water Tanks installed; also used pumps and tanks for sale; priced reasonably. STIRLING ELECTRIC Bernie Berry, Prop., Phone 395-2522, Stirling.

NEW TV AERIALS SOLD AND erected. Rotors sold and installed. TV Towers sold and erected. Call LESTER HAY, Phone 395-2340, Stirling, between 7 and 8 a.m., and 5 and 6 p.m. 9-tf

FOR SALE — Lundy Fence wire, posts and gates. Apply Don R. Walker, Harold R.R. 2. 17-21

FOR SALE — Small Quarters of Beef; Choice Pork, by the quarter or side; also available cut and wrapped. Apply Clifford Heath, Phone 395-2002, Stirling. Also available at Lynch's Cold Storage, Marmora, and Moran's Dairy, Frankford. 44-tf

FOR SALE — Your Fall supplies of Fuller Brush Products now at special prices. Phone Isobel Maguire, 395-2407, Stirling. 32-tf

FOR SALE — McClary Wood and Coal Range. Phone Harold Bush, 395-2226, Stirling. 36-2

FOR SALE — Every Saturday — Hereford Steers and Heifers also Holstein Heifers, 1½ years old; Hereford Stock Calves, also Holstein Heifer Calves. George A. McGowan, 778-2213, Havelock. We deliver. 35-tf

FOR SALE—Tomatoes, $2.00 a bushel, 1½ mile West of Foxboro Highway 14, Phone 962-6722. 35-3

FOR SALE — 22 cu. ft. Kelvinator Freezers, hold 770 lbs., $239.00, save $50.00; 26 cu. ft. Kelvinator Freezers, hold 900 lbs., only $259.00, save $50.00; 30 in Deluxe McClary Easy Electric Ranges, glass in door, automatic, clock, only $179.00, with trade, save $80.00; Philips Color T.V., ultra powered deluxe console, 25-inch screen, Your trade is worth $225.00, on this special, only $970.00, reg. $1195.00. Terms as low as $10.00 per month on many large appliances. Jack's Appliance Shop, Front St., Stirling, Phone 395-2120. 36-1

FOR SALE — Dauble Seed Wheat, cleaned and treated. Apply Marvin Cooney, Phone 395-2395. 35-3

FOR SALE — Large lot, with sewage and water on St. James St., Stirling. Apply George Montgomery, Broker, Frankford, Phone 398-6488. 36-2

FOR SALE — 1964 Pontiac Sports Coupe, P.S., P.B. and P.W., bucket seats, console, black leather interior, imitation vinyl roof. Reasonable. Phone 395-2151, after six. 37-1

FOR SALE — Fresh Cider, or your own apples ground. Phone 395-2545. 37-3

FOR SALE — 1955 Willys Jeep Station Wagon, with back seats, good mechanical condition, tires like new, trailer hitch, $600.00. Don Tucker, Phone 395-3404. 37-1p

FOR SALE — McClary-Easy Wringer Washing Machine, with pump and timer, excellent condition. Phone 395-2480. 37-1p

FOR SALE — 1954 GMC ½ ton Panel Truck, 2 new snow tires, new battery and generator, $125.00. Phone 395-2154, Stirling. 37-1p

FOR SALE — Boy's Bike, $12.00. Phone 395-2642. 37-1

FOR SALE — Genessee Wheat, suitable for sowing. Apply Murray Martin, Halloway, Phone 395-2490. 37-3p

## -- WANTED -

WANTED — Cars to simoniz, at my residence, or your home. Price reasonable. Phone 395-3658. 37-3

WANTED — Reliable person wishes to borrow $12,500. First mortgage. Good security. Willing to pay 8% interest. References available. Write Box 39D c/o Stirling News-Argus. 37-2

WANTED — Babysitting in my own home; three years and up. Apply News-Argus, P.O. Box 39C, Stirling. 35-3p

WANTED — Waitress. Full time; experience not necessary. Apply Mrs. Hum, Hum's Restaurant, Stirling, Phone 395-3655. 37-1

WANTED — Ten Pin Bowlers for Saturday evening or Sunday afternoon Leagues at the Stirling Bowl-O-Drome, Phone 395-2130. 37-1

BABYSITTING — Will baby sit in my own home, Monday to Friday. Phone 395-2676. 37-2

## For Rent

FOR RENT — 6 roomed apartment (2 bedrooms), self contained. Will redecorate. Upstairs. Good location, $50.00. Apply Jack's Appliance Shop, Stirling, 25 Front St., Phone 395-2120. 8-tf

## BUSINESS OPPORTUNITY

SPARE TIME INCOME

Refilling and collecting money from NEW TYPE high quality coin operated dispensers in this area. No selling. To qualify you must have car, references, $600 to $2,900 cash. Seven to twelve hours weekly can net excellent monthly income. More full time. For personal interview, write CANAPENN DISTRIBUTING LIMITED, 302 Ouellette Avenue, Suite 404, Windsor, Ontario. Include phone number. 37-1p

## Community Auction Sale

AT JACK STEWART'S SIGNS
Foxboro — Ontario
SATURDAY SEPT. 30th
1 p.m.

Stroller; 1½ h.p. Electric Motor: Dishes; 4 Electric Lamps; 3 Pillows; 4 Tablecloths; Alarm Clock; Arm Chair; Music Basket; 2 Dish Pans; 2 Wash Basins; Pr. Men's Shoes, size 11; Children's Coats and Dress; Paint Roller and Tray; Bread Box; Quantity of Pictures; 4 pr. Curtains; 3 Oil Burners; 2 Wood Stoves; 2 Cook Stoves; 4 Cushions; Power Lawn Mower; Chain Saw; Aluminum Windows.

TERMS OF SALE — CASH

Auctioneer and owner will not be responsible for any accidents or injuries day of sale.

WALTER JOHNSTON, Auctioneer
37-2

## NOTICE TO CREDITORS AND OTHERS

Creditors and others having claims against the estate of Alger James Post, late of the Township of Huntingdon in the County of Hastings, Retired Farmer, deceased, who died at the City of Belleville in the County of Hastings, on the 9th day of June, 1967, are notified to send to the undersigned solicitors for Emma Jennie McBeath and Ross Sheldon Post, the Executors of his estate before the 30th day of September, 1967, particulars of their claim in writing, after which date, they will distribute the estate amongst the persons entitled thereto, having regard only to the claims of which they then have notice, and they shall not be liable for any part of the estate so distributed to any person of whose claim they had not notice at the time of such distribution.

Dated at Madoc, Ontario, this 31st day of August, 1967.

WHITE & WHITE,
Madoc, Ontario,
35-3 Solicitors for the Executors

## EMERGENCY NUMBERS

Fire - - 395-2554
Police - - 395-2494


HAROLD E. BAKER

*Complete Insurance Service*

138 Belleville Road 395-2144
STIRLING 395-2145


## NOTICE

The Municipal Office of the Village of Stirling will be closed from September 11th to 23rd.

**Open Mon., September 25th.**

W. L. POLLOCK,
Clerk-Treasurer
36-2


D. A. BURGIS LTD.
CAMPBELLFORD, ONT.
Collect 653-3680
SEPTIC TANK PUMPING
BACKHOE WORK
HEATING AND SERVICE
PLUMBING & REPAIRS
PUMP JOBS
PRICES
Service and Experience at Competitive Prices



STAN'S MARINE AND AIR-COOLED ENGINE REPAIR SERVICE
Minto
Lawnmower got a sputter?
Outboard got a putter?
Why not have 'em serviced
Before storing for the Winter?
Snow will soon begin to blow,
Time for that skidoo to go.
Phone 395-2740
37-1



ONTARIO BUSINESS COLLEGE
Established 1868 Limited
Secretarial — Stenography
Bookkeeping — Accounting
New Classes Every Month
IBM KEYPUNCH TRAINING
Day or Evening
● Register Now
54 Victoria Avenue
Belleville 962-0870



AUCTIONEER
Harry A. E. Hobbs
CAMPBELLFORD
Licensed Auctioneer
Phone: Area Code 705
653-1027 (collect)
33-5p


## Tenders
## Village of Stirling

Sealed Tenders, plainly marked as such, will be received by the undersigned up to 12.00 o'clock noon, Friday, September 29, 1967, for the supply of Furnace Oil, for various buildings in the Village.

1966 — approximately — 6000 gals.
Successful tender to start November 1, 1967.

Lowest or any tender not necessarily accepted.

W. L. POLLOCK,
36-2 Clerk.

## Auction Sale

9th Concession of Thurlow, 4 Miles West of Roslin at Bethel Corners
WEDNESDAY, SEPTEMBER 27th
at 1 o'clock

Frigidaire 14 cu. ft. Refrigerator (nearly new); Zenith 23" T.V. (nearly new) with aerial and rotor; Clare Jewel Gas Stove; Guerney White Enamel Cook Stove, converted to oil; Easy ironer; 2-piece Chesterfield Suite; Bird's Eye Maple Chesterfield Suite; Walnut 9-piece Dining Room Suite; Antique Secretary; Antique Iron Mantel Clock; Hand-carved Antique Easy Chair; Antique Table; Large Antique Hall Mirror; Antique Chairs; Numerous Antique Dishes; Portable Electric Roaster; Beds; Dressers and Washstands; Round Drop Leaf Table; Pewter Coffee Service; Oil Painting; Radio; Floor Lamps; Telephone Stand; Magazine Rack; Electric Heater; Mix Master; Vacuum Cleaner; Electric Knife Sharpener; Silverware; Lamps; Sewing Basket; Mirrors; Steam Iron; Jardiniere; Duotherm Space Heater; Large Cupboard; 200 gal. Tank; Power Lawn Mower; Tools; Trunks; Crocks; Cooking Utensils; Linens; Dishes; Numerous other articles.

Owner — MRS. GLEN ISH
Auctioneer — BOB SULLIVAN
Plainfield — Thurlow 477-2672

All articles in this sale are in excellent condition. 37-1

## STIRLING WOMEN'S INSTITUTE

FOR HOME AND COUNTRY

Speak Kindly

If you know some feller's failures,
Just forget 'em because you know
That same feller's got some good points,
Them's the ones you want to show.
"Cast your loaves out on the waters
They come back" is a sayin' true.
Maybe they will come back "buttered"
When some feller boosts for you.

## In Memoriam

CARR — In loving memory of a dear mother, Ada Helena Carr, who passed away on September 18, 1964.

Beside your grave we often stand,
With hearts both crushed and sore.
Silent, till the sweet words come,
Not lost, but gone before.
God knows how much we miss you,
He counts the tears we shed,
And whispers, "She only sleeps,
Your loved one is not dead."

— Sadly missed by Pearl and family. 37-1p

MYALL—In memory of a dear friend, Colleen (Mrs. John Myall) who passed away September 19, 1966.

Just a thought of sweet remembrance
Just a memory, sad and true.
Just the love and sweet devotion,
Of the one who thinks of you.

— Remembered by a friend, Gwen Ray. 37-1

ROWE — In memory of Lynn Rowe, who passed away September 25th, 1964.

He left the ones he loved the best,
Without a last goodbye,
And in our sad and lonely hearts,
We keep on asking why.
The reason is hidden somewhere,
In the pattern God has planned,
We must believe and trust in Him,
And some day we will understand.

—Ever remembered by the family. 37-1p

SALISBURY — In loving memory of a dear mother, Mrs. Edgar Salisbury, who passed away September 21st, 1963.

— Ever remembered by her daughter, Jean. 37-1

CARD OF THANKS

I wish to thank all who remembered me with cards and phone and personal cards and all who assisted at the ball park at the time of my recent accident. A special "thank you" to Dr. Briggs.

37-1p Don Burkitt

CARD OF THANKS

May we take this method of thanking our neighbours and friends for their kind expressions of sympathy in our recent bereavement. These expressions have been deeply appreciated.

37-1 Stan Meeks and family

CARD OF THANKS

I would like to thank all those who so kindly remembered me with cards, gifts and best wishes on the occasion of my 90th birthday. Also, I wish to thank all for the acts of kindess during my recent stay in Belleville General Hospital. God bless you all.

37-1 Mrs. Jessie Bird


SAW AND TOOL SHARPENING
"WE LIKE IT WHEN THINGS ARE DULL"
MYERS SAW SERVICE
PHONE 395-2545 — STIRLING
28-tf


## AUCTION SALE

VILLAGE OF FOXBORO
SATURDAY, SEPTEMBER 23rd
at 1 o'clock

Electrohome 21" T.V.; Inglis Washing Machine (nearly new); Thor Clothes Dryer; Frigidaire Refrigerator; McClary Combination Gas and Wood Stove; Coleman Small Oil Heater; Bronze Kitchen Suite; 2 3-piece Chesterfield Suites; Console Table; China Cabinet; Dining Room Chairs; 4-piece Modern Bedroom Suite; Step Tables; Antique Chairs; 2 Chime Clocks; Antique Cupboard; Fireplace Heater; 2 Studio Couches; Odd Chairs; Occasional Chairs; Rockers; Brass Bed; Beds; Dressers; Wash Stands; Aluminum Storm Door; Drop Leaf Table; Large Awning; Magazine Table; Hall Tree; Cooking Utensils; Odd Dishes; 9 x 12 Wine Rug; Quilts; Power Mower (nearly new); Numerous Other Articles.

Owner — LEON WILSON
Auctioneer — BOB SULLIVAN
Plainfield — Thurlow 477-2672
37-1

Looking for a reliable Fuel Oil Dealer?

DON'T SHIVER
WE DELIVER
AUTOMATICALLY

HATTON FUELS
PHONE 395-3346 STIRLING


CARD OF THANKS

I would like to thank everyone for their kindness shown, personal calls, cards and prayers during my recent stay in Belleville General Hospital and since returning home.

37-1 Hubert Andrews

OUR APPRECIATION

To all those who by their patronage or assistance helped to make the Centennial Chicken Dinner, sponsored by Stirling Encampment, No. 80, I.O.O.F., an outstanding success, the members wish to extend their sincerest thanks. A special tnanks to the ladies for their assistance in the kitchen.

Clifford Heagle,
37-1p Chief Patriarch

CARD OF THANKS

I would like to express my thanks and appreciation to my neighbours and friends for all the kindness shown to me since my accident. I enjoyed the many cards, treats and visits both at home and in hospital. To all the men who organized and helped with the haying bees, those who so thoughtfully cared for my cattle at the ranch or assisted in any way, I am very grateful.

37-1 Burton Sharpe

CARD OF THANKS

We wish to express our sincere gratitude and appreciation to our friends, neighbours and relatives for the lovely shower given in our honour on Friday evening. Sincerely,

37-1 Carol and Lynn Mason

## Carmel U.C.W.

The September meeting of the U.C.W. was held at the home of Mrs. Ernest Grills on Thursday afternoon. The president, Mrs. Douglas Pyear, opened the meeting with a hymn and prayer and dealt with the business.

Thirteen members answered the roll call and there were two visitors and several children present.

Mrs. Joe Grills conducted the devotional and dedicated the offering. Mrs. Lorne Brooks introduced the programme, as follows: Readings, by Mrs. Tom Grills, Mrs. Joe Grills, Mrs. Charlie Smith and Mrs. Brooks, and a piano number by Mrs. Arthur Pyear.

Mrs. Douglas Pyear read a letter and explanatory paper on a new place of recreation and helpful advice in a United Church in Ottawa, named "The Crow's Nest". An Anglican Church woman with other church assistants is in charge.

The hostess served lunch and a social time was enjoyed.

## SUPPORT THE CNIB CAMPAIGN

These inquisitive blind children are discovering the wonders at their fingertips through camping, counselling, and talking books. Your contribution to The Canadian National Institute for the Blind will help guide their steps in the right direction. The canvass is taking place now.


MADOC FAIR
(CLASS B)
3 days, Sept. 28, 29 & 30
Friday September 29th
SHOWING OF LIGHT HORSES, DAIRY CATTLE and SHEEP
7.00 P.M. — DRAWING MATCH
$210.00 in Prizes — Two Classes
Saturday, September 30th
COUNTY 4-H PROGRAMME
HORSE RACES — 3 CLASSES
Showing of Heavy Horses, Ponies, Beef Cattle and Swine
Platform Entertainment — Midway on Grounds 3 days

## Rawdon Council

Rawdon Township Council met on September 5th, with the members all present.

Clancy and Johnston: A letter was received from the Board of Transpore re railway crossings on the 13th and 14th concessions. This letter was placed on file and according to finances that no action be taken this year.

Clancy and Heath: The Clerk write the auditors and request four copies to be sent of the completed financial statements and auditors report.

Shortt and Johnston: The account from the Weaver Funeral Home was ordered to be paid and the Clerk was authorized to write the funeral homes of Hogle and Howden.

Shortt and Clancy: The following accounts were ordered to be paid — Spring Brook fire phones, $43.24; Donald Tucker, dog catcher, $13.00; McKeown Motor Sales, $12.22; Bulton Bros., $20.00; Jack Wellman, sheep, $40.00; Ed. Colden, valuation fee, $5.00; Mumby's Store, relief, $75.42; Municipality of Metropolitan Toronto, $26.22; Supplementary assistance, $20.00; Allen O. Reid, balance 1966 a tax collector, $150.00.

Heath and Clancy: The thank you card was received from the Barton family for assistance in helping clear up the Barton cemetery.

Clancy and Shortt: The several tenders were opened re Hagerman Bridge. The contract from Armco Drainage and Metal Products of Canada Ltd., was accepted and the other cheques from the other tenders be returned.

Clancy and Heath: The Treasurer of Stirling Village be sent a cheque for $13031.49 being debenture charges on Stirling High School for the year 1967.

Shortt and Heath: The Road Supt. be paid $8197.93, Road Voucher No. 8.

Council adjourned to meet Monday, October 2nd, at 7.30 p.m.

Frederick Beckett, Reeve — W. J. Barlow, Clerk

## Game Seasons For The Tweed Forest District

The following excerpt on game seasons were taken from the Ontario Hunting Regulations and applies to the Tweed Forest District only.

**Small Game**

The open season for all small game commences on September 23rd with the exception of rabbits North of No. 7 highway where they become legal game on September 1st.

Ducks — Sept. 23rd to Dec. 16 — 5 per day — 10 in possession — not more than 2 canvasbacks per day and 4 in possession or 4 wood ducks per day or 8 in possession.

On or after October — two additional Scaup or Goldeneyes may be taken.

Geese — Sept. 23 to Dec. 16 — 5 per day — 10 in possession.

Woodcock — Sept. 23 to Dec. 16 — 8 per day — 10 in possession.

Pheasant — Sept 23 to Dec. 15 — (8 a.m. to 5 p.m.) — 3 birds per day.

Hungarian Partridge — Sept. 23 to Nov. 25 — 8 per day — 16 in possession.

Grouse — Sept. 23 to Dec. 15 — 5 per day — 16 in possession.

Squirrel — Sept. 23 to Dec. 15 — 10 per day — 10 in possession.

Rabbits — Sept. 23 to Feb. 29 — (South of No. 7); Sept. 1 to March 30 (North of No. 7). Limit on cotton tails only — 6 per day.

**Big Game**

November 6th is the opening date for deer with a 2 week season North of No. 7 highway and a 1 week season South of No. 7 to 401 highway.

For the first time there will be a 1 week archery season in the Tweed District. The area South of No. 401 highway across the Counties of Hastings, Lennox and Addington and Frontenac will be open Nov. 6 for bow and arrow only. No guns permitted.

There is no Moose season in the Tweed Forest District.

## Lumbering History Started In 1782

History suggests that the first sawmill in Ontario was at Kingston Mills in 1782. But the lumbering boom began bout 1806 when timber exports to Britain expanded. There were ups and downs but the lumber industry continued as a major operation in the Province until the beginning of the 20th century. Fantastic volumes of timbers were taken out. The river drives and the lumberjacks provided a period as colourful in many ways as the cowboys of the wild west. The lumber industry is still important in Ontario. There are many mills and many people employed by it.

Our paper industry began in 1825 at Crooks Hollow near Hamilton when James Crooks made paper out of rags for the government. The following year the first paper-making machine in Canada was set up in the Don Valley above Toronto. There is a paper mill there yet.

While the grinding of wood to produce "groundwood" pulp was known in Canada in 1838, it was not used commercially until 1869. The soda process, "cooking" wood in caustic soda, was first used in Ontario in a mill at Georgetown in 1871. Many small paper mills existed in Ontario in the nineteenth century but the advent of the "sulphite" process saw the development of the large complexes of today in the Toronto Paper Company's mill at Cornwall in 1887. Sulphate or "Kraft" mills came into existence in the early part of this century. Cooking wood in chemicals made it possible to separate the cellulose fibres from the lignite joining them together. These fibres provide the substance for paper in many forms. Many chemicals can be derived from wood, too, of course. The paper industry in Ontario began to flourish in the 'teens and twenties of this century and has expended to forty mills today.

Forest products provide other things. Our high standard of living is possible in part through our exploitation of our wood resources. The material things made of wood, the jobs, wages, taxes and the business for supporting industries, play a major role in Ontario affairs.

Our forests have treated us generously. Demands upon them are increasing, however, and indications are we will have to do more to help them if they are to meet our needs.

## THE BIBLE TODAY

Speaking recently in Toronto, the Rev. Wm. A. Smith, of the World Gospel Mission, who has spent many years in India as a missionary, specializing in Scripture distribution, reported in the Million Gospel Crusade.

Five years ago, Mr. Smith asked the Canadian Bible Society for one million Gospels of John in Tamil. Mr. Smith reported that the Crusade was so successful that a further request for half a million copies should be considered by the Society. It was agreed to make these available over the next two years.

"One Tamil Gospel equals the price of an Indian's breakfast," Mr. Smith stated. At this price the demand has been beyond expectations, hence the additional request.

Costing the Canadian Bible Society ten cents each, they are sold for the equivalent of one cent. The Society has been financing these out of receipts from contributions of people in Canada.

"The Bible Society cannot supply the World Gospel Mission wth the quantity they can sell," advised a Bible Society official, who went on to make a plea for increased resources to meet world needs.

**Suggested Daily Bible Readings**

Sunday — Matthew 5: 1-20.
Monday — Matthew 21: 18-32
Tuesday — Matthew 24: 36-51
Wednesday — Mark 10: 32-52
Thursday — Mark 3: 24-37
Friday — Mark 14 1-19
Saturday — Luke 6: 1-11.

## Rawdon AOTS

The September meeting of Rawdon AOTS Men's Club was held at Mount Pleasant Church Hall and opened with a pot luck supper. The new president, Fred Beckett, chaired the meeting and welcomed the group. Ira David gave the Fellowship report.

A motion was passed that the men of the Carmel and Salem communities would be given a hearty welcome to join the Club if they wished to do so.

The other elected officers are: Vice-President, John Carlisle; Secretary, Ross Hoard, and Treasurer, Glenn Heath. These were installed in August.

Herbert Smith conducted the Devotional, based on The Ecumenical Centennial Hour of Prayer.

Kenneth Tompkins introduced the guest speaker, Mr. Cecil Solmes, Stirling. He gave a message on Paul's teachings as found in the third chapter of Acts on the theme, "What The Church Is".

Robert Merrick voiced thanks to the speaker and Rev. W. C. Cox closed the meeting.


TO CELEBRATE CANADA'S 100th ANNIVERSARY

$100.00 IN PRIZE MONEY

will be offered at the

**Annual Madoc Agricultural Association**

**TALENT SHOW**

CENTRE HASTINGS SECONDARY SCHOOL, MADOC

**FRIDAY, SEPT. 22**

8.30 p.m.

Entrants please apply to Mr. Doug. Pidgeon or Mr. John Wagner, Madoc, in writing on or before September 21st.

— ADMISSION TO PUBLIC —

Adults $1.00; Students 50c; Children 25c



**Ken Sine** SHELL

**FUELS**

Your Shell Distributor

FREE BURNER SERVICE

395-3359 STIRLING



**PICTON FAIR**

THURSDAY (6.00 p.m.)
FRIDAY and SATURDAY

**Sept. 21, 22, 23**

- TRANS-CANADA DAREDEVILS THURS. NIGHT
- Great Parade — Holstein Show — Horse Show with Contests — Free Variety Show indoors at night, Fri.
- Horse Show, Variety Races, Chariot Races, Western Events, Beef Show, Stage Show, Saturday afternoon
- Doc Williams Show from Wheeling, West Virginia, in Arena on Grounds at night
- Ontario's Most Beautiful Array of Exhibits — See the Garden of Flowers — Ontario's Largest School Fair — Centennial Displays — March Midway

Adults 75c — Students 50c — Cars 50c
Children 12 and under, FREE



**AUTUMN**

IS IN THE AIR!

**SEPTEMBER . . .**

- Is the month to winterize your home!
- Is the month to install insulation!
- Is the month to make roof repairs!
- Is the month to check your storm doors and windows
- If they need replacing, modernize with new combination equipment. Do away with old style doors and windows that have to be taken down and put up each Fall and Spring.

**Aluminum Door**

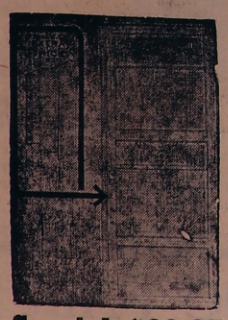

**Special $29.95**

**ALUMINUM STORM and SCREEN WINDOWS**

| | |
|---|---|
| 1 Window Installed | $ 16.80 |
| 2 Windows Installed | $ 33.50 |
| 3 Windows Installed | $ 50.00 |
| 4 Windows Installed | $ 66.95 |
| 5 Windows Installed | $ 83.25 |
| 6 Windows Installed | $ 98.50 |
| 7 Windows Installed | $115.00 |

Prices based on a 74" united inch window (width and height)
Larger sizes slightly more

For further particulars contact

DON RODGERS or ART LOUCKS at

**Stirling Lumber Ltd.**

"HONEST COURTEOUS SERVICE BUILDS OUR BUSINESS

A Peterborough Holdings Subsidiary

Stirling 395-3333 Frankford 398-6077



***You'll like the way they dig in and work!***

PLOW-GRIP
- STRAIGHT LUGS for positive soil penetration.
- OPEN CENTRE TREAD DESIGN permits deeper bite.
- TOUGH NYLON CORD BODY.
- TOUGHENED RUBBER COMPOUNDS prevent deterioration.

FULL-SIZE, FULL GUARANTEE

CALL US FOR SPECIAL PRICES

**SEIBERLING FARM TIRES**

**JIM EDGAR'S GARAGE**

BP PRODUCTS — GENERAL REPAIRS
— 24-Hour Towing Service —

PHONE 395-3241 Mill St., STIRLING

## Mount Pleasant

(Mrs. Percy MacMullen)

Mr. and Mrs. Harry McAdam attended the 45th wedding anniversary of Mr. and Mrs. Harry Grills at George's Restaurant, Campbellford.

Mrs. Grant Hubble spent a recent week end with her sister, Mrs. Murray McCrae, and Mrs. McCrae, of Scarboro, and attended a bridal shower for her niece, Miss Cheryl McCrae.

Mrs. Kenneth Weaver, President of Belleville Presbyterial U.C.W. attended a conference at Elim Lodge over the week end.

Mrs. John Hay is spending some time with her daughter, Mrs. George Curry and Mr. Curry, in Belleville.

Miss Betty McAdam and Mr. Leslie Nelson were guests at the Reid—Rose wedding in King St. Chapel, Trenton, on Saturday evening, September 9th.

Mrs. Orno Sharp, Mrs. Robert C. Hoard, Mrs. Kenneth Broadworth and Mrs. John Ryan were guests at the meeting of the United Church Women on Wednesday afternoon.

Mr. and Mrs. Albert Hutchinson, Woodstock, spent some time recently with his brother, Mr. Frank Hutchinson and Mrs. Hutchinson. They were overnight guests at a motel in the area.

Mrs. Ira David and daughter, Debbie, were overnight guests Friday with Mr. and Mrs. Douglas Smith, Ottawa. On Saturday they attended the wedding of Miss Linda Diane Summers and Mr. Louis Jean Martial Cote at Rideau Park United Church, Ottawa, and the reception in the church parlours. Miss Nancy David was maid of honour. The guests included the bride's grandmother, Mrs. Cyrus Summers.

Several folk from here attended Wellman's Anniversary Services on Sunday.

## CNIB Annual Appeal

"A service as local as this community and as broad as Canada — that's The Canadian National Institute for the Blind," said Mr. M. J. Stoteslury, Chairman of the Hastings County Advisory Board, as he announced the annual appeal for funds. Describing the CNIB as an organization of volunteers and staff uniting their talents in the best interest of blind persons, he explained that CNIB provides every known service from white cane travel to the talking book.

Specially trained consultants assist the parents of blind children. Social workers and field secretaries, blind themselves, aid newly blind persons and their families in accepting the handicap. Employment officers locate positions, train the man on the job and call back often to check on his progress. The placement department has found work for many blind residents of this community, some near home and some in another community.

Teachers, also blind, and graduates of a special training course, call at the homes of the blind, to teach adjustment to blindness, Braille, white cane travel and other skills that make up to some extent for the loss of sight. A recent development is the adjustment training course given at the CNIB headquarters in Toronto. Here the newly blind move to the centre for some weeks and take a specially designed course to improve their ability to cope with blindness.

"Your continued support through the years has been a great encouragement to the CNIB," the Chairman said, "and has enabled us to develop many new services." One example is the supply of recorded and Brailled books that CNIB is providing for 135 blind university students. Prepared by volunteers in different parts of Canada, these books enable the blind student to keep up on his reading and to prepare for the examinations in a satisfactory way.

"When you contribute to the current campaign, you help in a very real way," said the Chairman. "You help in the development of services for your blind neighbours and you enable them to resume their place in the family." Watch for the volunteer canvasser.

## Huntingdon W.I.

The regular meeting of the West Huntingdon W.I. was held at the home of Mrs. Dan Cooke. A goodly number of of visitors were present.

The president, Mrs. Russell Sills, opened the meeting with the Institute Ode and the Mary Stewart Collect. The roll call was answered with each member giving the uses of soda, lemon and salt, other than for baking.

The business was dealt with and the following activities will take place during the month of October: Institute Convention on October 5th and 6th at Peterborough; A short course on working with bread yeast, at Stirling; Catering to the Sale Barn, at Hoards; Institute Centennial Tea; Huntingdon Township Centennial project.

During the remainder of the meeting, Mrs. Dan Cooke gave the motto. Mrs. Moorcroft gave a paper on child care in the hospital and Mrs. John McInroy gave a talk on her work as a nurses aide at Belleville General Hospital. Mrs. Russell Sills gave a paper on what recreation does for the young and old in the community.

The meeting closed with the Queen and Mrs. Dan Cooke and her assistants served a dainty lunch.

## St. James C.W.L.

The ladies of the Catholic Women's League met on September 14th in the Church recreation room for the first meeting of the Fall season. The session opened with prayer, led by the director.

Following roll call, the president read from correspondence received, including a request from the diocesan treasurer that per capita fees be forwarded by November 1st.

Members were invited to a Fellowship Tea to be held at St. Paul's United Church, Friday, September 22nd.

The Diocesan Newsletter was presented to members for their perusal.

Owing to a number of families moving from the parish, it was desirable that a new list be compiled for parish activities. Mrs. Roy LaChappelle is in charge of this project.

Plans went forward for catering to the livestock sale in the near future.

Father McGarvey read an article on the second Vatican Council. This was a preliminary outline of an event which has begun to make the Church more relevant to the world today. This is the first of a series on this subject which the director hopes to take up this season.

The meeting closed with prayer and light refreshments were served by Mrs. J. Forestell and Mrs. R. Burley, and members spent a pleasant social half hour.

## 10 Commandments Of Gun Safety

1. Treat every gun with respect due a loaded gun. This is the first rule of safety.

2. Guns carried into camp or home, or when otherwise not in use, must always be unloaded and taken down or have actions open; guns always should be carried in cases to the shooting area.

3. Always be sure barrel and action are clear of obstructions, and that you have only ammunition of the proper size for the gun you are carrying. Remove oil and grease from chamber before firing.

4. Always carry gun so that you can control the direction of the muzzle, even if you stumble; keep the safety on until you are ready to shoot.

5. Be sure of your target before you pull the trigger; know the identifying features of the game you intend to hunt.

6 Never point a gun at anything you do not want to shoot; avoid all hoseplay while handling a gun.

7. Unattended guns should be unloaded; guns and ammunition should be stored separately beyond reach of children and careless adults.

8. Never climb a tree or fence or jump a ditch with a loaded gun; never pull a gun toward you by the muzzle.

9. Never shoot a bullet at a flat, hard surface or the surface of water; when at target practice, be sure your backstop is adequate.

10. Avoid alcoholic drinks before or during shooting.

## Seat Belts

Those people who resist wearing seat belts because they fear being trapped in a blazing vehicle should take comfort from this fact — that the chances of fire breaking out after a car crash are about 200 to 1 against.

The University of Heidelberg conferred on Alexander Graham Bell an honorary Doctorate of Medicine. The award was made specifically for Bell's ingenuity in developing a surgical probe for locating a piece of metal buried deeply in the body of a patient.


**PHOTOGRAPHY**

Weddings — Family Groups
Portraits — Candids — Commercial
Business Post Cards — Brochures
Passports (Same Day Service)
(Black & White — Colour)

**G. A. SAVAGE**
PHOTOGRAPHER
R.R. 2 Frankford — Phone 398-7033
"To Serve Is A Privilege"



**Dead & Disabled Farm Stock Wanted**
— HIGHEST CASH PRICES —
Tweed 478-2713 (Private line for better service)
**B & D DEADSTOCK SERVICE**
BILL ELSON and SON, Props.
LICENCE No. 8-C-66
DEADSTOCK IS OUR BUSINESS — NOT A SIDELINE



**FOR CONTINUED HEATING COMFORT**

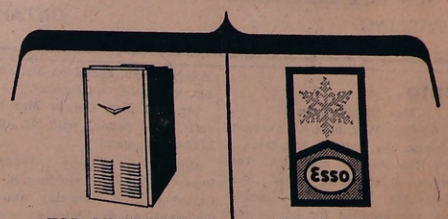


TOP QUALITY ESSO HEATING EQUIPMENT
(No down payment, 10 years to pay)

HOME HEAT SERVICE AT NO COST TO YOU

**WM. BOLTE**
PHONE 395-3997 STIRLING


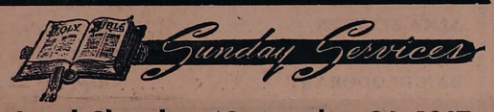


## At Local Churches

### St. Andrew's Presbyterian Church

REV. D. C. MacPHERSON, B.A., Th.B.

St. Andrew's, Stirling:
11.00 a.m. — Worship Service. Rally Day will be observed. All parents, children and prospective Church School teachers are specially invited to share this service with us.

West Huntingdon:
9.30 a.m. — Worship Service. Rally Day for all the families of the Church and guests.

### THE ANGLICAN CHURCH OF CANADA

PARISH STIRLING, FRANKFORD AND GLEN MILLER

REV. M. J. CASWELL, B.A., S.T.B.

TRINITY XVII

Christ Church, Glen Miller:
9.00 a.m. — Morning Prayer

Trinity, Frankford:
11.00 a.m. — Holy Communion

St. John's Stirling:
7.00 p.m. — Evensong
8.00 p.m. — Young Peoples' Meeting


GOOD TIDINGS
WELCOME
Pentecostal TABERNACLE
289 Front St. W., STIRLING
Affiliated with the P.A.O.C.
10.00 a.m. — Sunday School
"Stirling's most exciting"
11.00 a.m. — Morning Worship
7.30 p.m. — Evangelistic Rally
Inspiring Message
Pastor Wm. Kenna
Call — 395-2537
The Church That Cares About You
A FAMILY THAT PRAYS IS A HOME


## September 24, 1967

### UNITED CHURCH OF CANADA

STIRLING PASTORAL CHARGE
Rev. J. Bruce Small, B.A., B.D.

St. Paul's:
11.00 a.m.—Divine Worship

Laymen's Service, Sept. 24th. Grant Richardson, student for the Ministry, will preach.

### Rawdon Pastoral Charge

REV. W. C. COX, B.A., B.D.

Bethel:
10.00 a.m. — Worship
11.00 a.m. — Sunday School

Mount Pleasant:
11.15 a.m. — Rally Day Service. Church and Sunday School combined.

Wellman's
1.30 p.m. — Sunday School
2.30 p.m. — Worship

### ROMAN CATHOLIC CHURCHES

Pastor: Rev. James F. McGarvey, P.P.

— Holy Mass Schedule —

St. James The Minor Church, Stirling:
1st & 2nd Sun. of month — 9.00 a.m.
3rd, 4th and 5th Sun. of the month — 10.30 a.m.

St. Francis Of Assisi Church, Frankford:
1st and 2nd Sun. of month—10.30 a.m.
3rd, 4th and 5th Sun. of the month — 9.00 a.m.


**GRACE CHAPEL**
10.00 a.m.—Sunday School
11.00 a.m.—Lord's Supper
4.30 p.m.—Gospel Bells
7.30 p.m.—Gospel Service
Speaker—
John Aiken, Shelbourne
Thursday, 8.00 p.m., Prayer and Bible Study.
Young People's
8.00 p.m.—Saturday



LOOK HERE

'68 DELTA CUSTOM IS AN OLDS

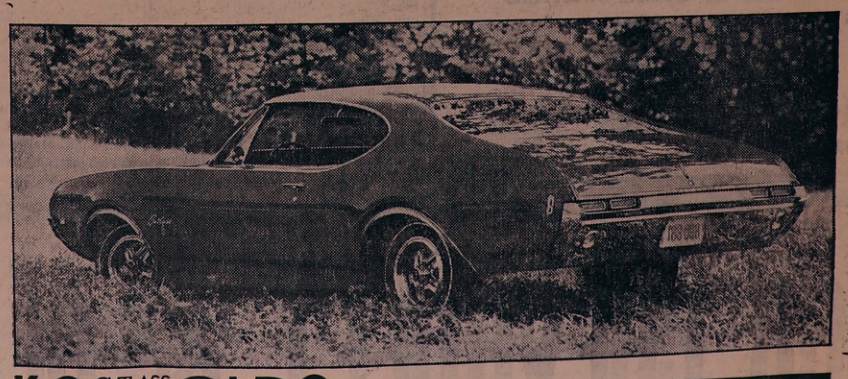

'68 CUTLASS "S" COUPE IS AN OLDS

'68 NINETY-EIGHT LUXURY SEDAN IS AN OLDS

SEE HERE

EVERY OLDS HAS TO MAKE IT BEFORE WE MARK IT

GM

AUTHORIZED OLDSMOBILE DEALER IN STIRLING
**STIRLING MOTORS (Stirling) LIMITED**
Stirling, Ontario
Phone 395-3352

# MEMORIES

WITH SUMMER ALMOST A MEMORY,
NOW IS THE TIME TO CHECK UP ON YOUR
CLOTHING NEEDS FOR THE
COOL FALL DAYS TO COME
A GOOD PLACE TO SOLVE THOSE NEEDS IS AT

**BOB'S**

"Service With a Smile"



FAMILY PROTECTION
and RETIREMENT PLANS

**Elwood Bateman**

SUN LIFE ASSURANCE COMPANY OF CANADA
STIRLING ONTARIO


## Minto

(Mrs. Victor Graham)

St. Thomas W.A. held a dinner and quilting at the Hall on Tuesday.

Mrs. Ken Mumby and Mrs. Tom Clements accompanied Miss Jane Clements to Guelph on Monday where Jane enrolled for her second term at the University. Jane's mother and aunt returned home on Tuesday.

Mrs. Edith Edwards and Janice spent the week end with her mother, Mrs. Laura Tanner and family.

Mr. Burton Sine enrolled at Radio College of Canada in Toronto on Monday.

Mr. and Mrs. Lindsay McKeown called on Mrs. A. Mumby Sunday afternoon.

Debbis Ray underwent a tonsilectomy in Belleville Hospital last week.

Mr. and Mrs. Ken Mumby and Mr. and Mrs. Jessie Twiddy spent Sunday with Mrs. Jessie Hallett and Miss Milda Mumby, Toronto.

Mr. and Mrs. Jess Locke, of Campbellford, and Mr. and Mrs. Paul Voyer Peterborough, called on Mr. and Mrs. Stanley Keller on Sunday.

Mr. and Mrs. George Mason, Bancroft, spent Sunday with Mr. and Mrs. Lindsay Tanner.

Mrs. Myrtle Brady attended the Brady — Bronson wedding in Madoc United Church Saturday and spent the week-end in Belleville with her daughter, Mrs. Stanley Royle and family.

## Stockdale Centennial Project

Another very successful rural celebration took place on September 17, at Stockdale when their Centennial Project — the refinishing and decorating of the United Church — was dedicated.

Rev. Weese, the minister in charge, was master of ceremonies throughout the day. He conducted the morning worship service at 10 a.m., preaching to a capacity congregation, on t he suitable text, "Why We Go To Church". At this service, various articles and flowers were dedicated and special patriotic music was rendered by the choir.

The ladies served a very substantial lunch at the noon hour to a large crowd seated on the lawn.

By 2 o'clock, when many more interested people from near and far had congregated, an outdoor program took place. Mrs. Jandrew gave the history of Stockdale Church and circuit. The first church was built in 1872. Frankford and Stockdale Centennial Choir, in special dress, sang several patriotic and Centennial numbers. Speeches by former residents and two former ministers, Rev. Lane and Rev. Lackey, were interspersed with special music and singing by pioneer families.

Stirling and the surrounding community was not only well represented in number, both during the morning and afternoon services, but was also represented on the program.

The choir sang the Centennial Hymn, written by Mrs. Roy Bush. In the afternoon, Mrs. Hubert Faulkner sang with several of her brothers and sisters, "Sweet Hour of Prayer". This Orr family are descendants of the pioneer family. Mrs. Percy Hubble, formerly, of Stirling, was active at the piano.

At the noon hour, several toured the new, large Public School recently built, and the well-kept cemetery, as well as renewing old acquaintances and school days. Another day in appreciation of 100 years of Canadian living has gone into history.

## STIRLING HORTICULTURAL SOCIETY

Many perennials may be divided now, and in particular Peonies, Phlox, Bleeding Hearts and Oriental Poppies. Chrysanthemums should be staked, fed with Vigoro, and sprayed or dusted.

## Ivanhoe Wins Y.P. Championship

Ivanhoe captured the Stirling District Y.P. Championship at the local diamond, defeating Halloway 16-12, to win the best 4 of 7 set in 4 straight.

Larry Barnard and Lloyd Moore homered for the winners while Shirley Cooney, Bob Taylor, Floyd Reid and Burt Fluke homered for the losers.

## Spring Brook

(Mrs. Malcolm Mason)

Mr. and Mrs. Harper Bateman accompanied by Mr. and Mrs. Philip Vance, Minto, called on Mr. and Mrs. Morley Barlow, Stirling, and Mr. Frank Flindall, at Hilton, on Sunday afternoon.

Mr. and Mrs. Roy Solmes spent the week end with relatives in Niagara Falls.

Mrs. Gordon Apps is spending a few days with Mr. and Mrs. Larry Manley, at Kingston.

Mr. and Mrs. Jim Green, Belleville, were week end guests of Mr. and Mrs. Wm. Prest.

Mrs. Tom Hogle and Beverley and Mr. and Mrs. George Hogle, Kingston, spent the tea hour on Sunday with Mr. and Mrs. Harper Bateman.

Mr. and Mrs. Ernie Pearse, Fergus, were recent week end guests of Mr. and Mrs. Doug. Andrews, Ronnie and Wayne.

Mr. and Mrs. Lynn Mason, Agincourt, were week end guests of Mr. and Mrs. Malcolm Mason and Mr. and Mrs. Ralph Heath.

Miss Helen McKeown, Royal Oak, Mich., and Miss Myrtle McKeown, of Peterborough, spent a few days recently with Mr. Thos. McKeown.

Misses Jean and Isabel Preston, of Peterborough, were dinner guests of Mr. and Mrs. Ted Preston on Sunday.

Mr. and Mrs. Emerson Reid spent the week end at Lavalee Trailer Park near Coe Hill.

Mr. Gordon Apps began his studies for another term at Queen's Theological College, Kingston, on Monday.

Friends and neighbours of Mr. and Mrs. Lynn Mason (nee Carol Heath) gathered at the L.O.L. Hall, on Friday evening to honour them on their recent marriage.

Mr. Gordon Apps was chairman. Jewel Bailey contributed a piano solo. Marlene Shortt rendered a vocal solo. Rhonda Brown and Margie Bateman sang a duet. Murney Bateman sang several selection with guitar accompaniment. Lisle Heath played an accordion selection. Fran and Bob Spencer sang a duet, accompanied by guitar and accordion. Bill McKeown showed some interesting slides. Mrs. Bill McKeown read an address and Donna Stewart presented the bride and groom with a purse of money from the community. Lynn and Carol each thanked their many friends for their kindness.

Community singing was enjoyed, followed by lunch and a social chat.

## Newlyweds Honoured

## Mr. and Mrs. James Johnston Honoured

Congratulations are extended to Mr. and Mrs. James Johnston who celebrated their twenty-fifth wedding anniversary, on Friday, September 8th.

Approximately forty relatives and friends tendered them a surprise anniversary party during the evening. Mr. and Mrs. Allan Finkle were their attendants and were present. A Centennial rug was presented to them on behalf of their relatives. A social evening was enjoyed and climaxed with a bountiful lunch, topped off with an anniversary cake, served by their daughter, Janet.

## Bride-Elect Honoured

Miss Marlene Holden, bride-elect, was honoured at a miscellaneous shower held in the Community Hall, Minto, Friday night, with approximately fifty relatives and friends attending. Misses Jane Clements, Ruth Hagerman, Mrs. Bob Cooney and Mrs. John McDonald were hostesses.

Marlene and her mother were presented with corsages and given seats of honour. Community singing was enjoyed, led by Jane Clements with Mrs. Joe Forestell at the piano.

Several interesting and humorous contests provided the programme. Mrs. John McDonald then read the address and Marlene unwrapped her many varied and useful gifts, after which she expressed thanks and appreciation to the hostesses and all who had contributed in any way toward the success of the lovely shower.

"For She's A Jolly Good Fellow" was sung. A delicious lunch was served by the hostesses.


# TIMEX ??

A note to those who are interested in purchasing a Timex Watch for their boy or girl for a birthday or Christmas gift, we suggest these items be picked-up now or use our lay-away, while our stock is plentiful.

**Burrell's JEWELLERY**
DIAMONDS — WATCHES — GIFTS
STIRLING PHONE 395-3344
1867 1967


## Johnstown Wins Championship

(By Bob Taylor)

**Tuesday**

Would you believe 18-1! Johnstown evened the best 4 of 7 series by trouncing a hapless Crookston crew 18-1. Stickle gave up 4 hits to gain the victory while Wayne Shaw and Richard Chapman toiled in defeat.

**Thursday**

Johnstown continued their winning form, handing Crookston their third straight defeat to the tune of 9-3. Gerry Grills and Bruce Stickle pitched for the winners while the Chapman-Shaw duo hurled for the losers. Bob Wright belted a bases-loaded homer in the 4th for the winners.

**Saturday**

Johnstown won the Thurlow-Sidney Softball League Championship at the local diamond by edging Crookston 4-2 and winning the best 4 of 7 set by the same margin. Gerry Grills pitched the win while Richard Chapman took the loss.

Members of the winning team — Wynn Harder and Jim Harder (co-captains), Bruce Stickle, Ted Clapp, Bob Wright, Dave McKeown, Gerry Grills, Larry St. Hilaire, Wayne St. Hilaire, Al Wannamaker, Jim Harry, Len Chard.


# CROSS-CANADA Sale Continues

UNTIL SEPTEMBER 23rd

MAGNOLAX ..... Reg. $1.50 — $1.09
ALKA-SELTZER ..... Reg. 83c — 59c
CREST TOOTHPASTE ..... Reg. $1.19 — 87c
BAN DEODORANT ..... Reg. 99c — 83c

Bayer's Aspirin, 100's — 66c

ALL-DAY, ALL-NIGHT CAPSULES .. Reg. 99c — 77c
QUICK BANDS ..... Reg. 79c — 66c
QUICK BANDS ..... Reg. 49c — 2 for 77c
POLYMULSION, 24 oz. ..... Reg. $5.00 — $2.89
VITAMIN C TABLETS, 100 mgn. .... Reg. 98c — 88c
TOOTH BRUSHES ..... Reg. 69c — 2 for 88c

**Noble's Rexall Drugs**

PHONES — DAY 395-2110; NIGHT 395-2194
Member of the Chamber of Commerce



**We Were Shopping In Toronto THIS WEEK**

See the latest in
BETTER DRESSES
SHIRT DRESSES — BULKIE SWEATERS
SKIRTS — BLOUSES — SHELLS — SLIMS
PANT SUITS — PURSES

**Bateman's Ladies' Wear**

PHONE 395-3360 STIRLING



A CORDIAL INVITATION TO ALL TO VIEW THE

# 1968 CHEVROLET & OLDSMOBILE CARS

Camaro, Chevelles, Chevy II's, Corvairs and Cutlass

**Thursday, Friday and Saturday -- September 21st, 22nd & 23rd**

IN OUR NEW MODERN SHOWROOM

- REFRESHMENTS - GIFTS -

THE MANAGEMENT AND STAFF

**STIRLING MOTORS (STIRLING) LTD.**

1867 1967

# The Stirling News-Argus

With which is incorporated "The Stirling Leader"

VOL. No. 86 — No. 38 STIRLING, HASTINGS COUNTY, ONTARIO WEDNESDAY, SEPTEMER 27th, 1967 $3.50 per year in Canada — Single copies 10 cents

## Grant Richardson Gives Sermon At St. Paul's Laymen's Sunday

**Following Service Presentation Made to Grant Prior To His Going Into Ministry**

Laymen's' Sunday was observed at St. Paul's United Church on Sunday. A large congregation was present to hear Mr. Grant Richardson deliver an inspiring sermon. Grant will be entering Queen's University this Fall in preparation for the ministry.

During the service, a men's choir rendered an anthem. Mrs. Harry Brown was pianist for the service. Rev .Bruce Small conducted the service, assisted by Mr. John L. Good, President of the AOTS Men's Club.

Following the worship service, a short congregational meeting was held. Mrs. J. L. Good read an address and Harold Hagerman presented Grant with a gift of money on behalf of the Official Board and the congregation.

Although taken completely by surprise, Grant thanked the Church for the gift and remarked how he had enjoyed serving his Church through the Sunday School and as a member of the Official Board.

Following is a copy of the address read by Mrs. Good:

Dear Grant:

On behalf of the Official Board and the members of St. Paul's United Church, I want to tell you how happy we are, that you are now studying to become a minister. We wish you much success in your chosen career. We thank you for the great services you have given to St. Paul's, in the Sunday School as Superintendent and Teacher, in the Choir where you have given so freely of your musical talent, as a member of the Session where you have worked faithfully and well.

It is our wish to show you that we feel this way, so on behalf of the Congregation of St. Paul's, I ask you to accept this gift, and we pray that God will give you blessings, rich and abundant.

Signed on behalf of the congregation of St. Paul's United Church.

Harold Hagerman,
Clerk of Session

## Winner of Quilt Draw

The Lady Directors of the Stirling Agricultural Society quilted a quilt at the Stirling Fair and sold tickets on it. The lucky ticket holder was Miss Maureen Irish, R.R. 4, Stirling.

## Road Tender Accepted

Announcement has been made by Clarke T. Rollins that, subject to the approval of the Minister of Highways, the tender for Development Road No. 801-2, has been accepted.

This tender, in the amount of $321,936.90, is for Grading, Drainage and Granular Base in the Townships of Tudor and Cashel, a distance of 3.54 miles.

## *Weekly News Item Chamber Commerce*

● The Ontario Chamber of Commerce is opposed to controls other than those which are clearly and demonstrably necessary to protect the public.

## Easter Lily In Bloom

Carl Lake, son of Mr. and Mrs. Wesley Lake, R.R. 3, Stirling, displays two blooms of an Easter lily, belonging to his mother. The plant also has another stock with a bud and a flower on it. This plant also bloomed during the Easter season.

## Legion Notes

All local members of the Legion are reminded of the Zone meeting to be held this coming Sunday, October 1st, at the Legion Hall, Stirling, starting at 1.15 p.m. Stirling Branch will host this event and a good turn-out of local veterans is hoped for A hot dinner will be served at 5.30 p.m. following the meeting.

## Celebrate 45th Anniversary

Mr. and Mrs. W. J. Fitchett, of 98 Mill St., Stirling, celebrated their 45th wedding anniversary on Wednesday, September 20th.

They were dinner guests of Mr. and Mrs. Carman Fitchett, Stirling. Later they all went for a drive, then stopped at the home of their daughter, Mrs. Glen Brooks and Mr. Brooks where they were completely taken by turprise as about forty relatives were awaiting to celebrate with them.

The house was attractively decorated with pink and white streamers and bells.

Among the guests present were Mr. and Mrs. David Hollinger, who were bridesmaid and groomsman; Mrs. Clarence Fitchett, who was pianist; Mrs. Orley Parks, who was flower girl along with Mrs. Maurice Reid, who was unable to attend.

A moving scene took place when Keith and Kevin Brooks pinned flowers on their grandfather and grandmother.

Several flash pictures were taken. Euchre and crokinole were enjoyed.

Several gifts were presented, for which the recipients voiced their appreciation.

Sumptuous refreshments, including a beautiful wedding cake, were served by the host and hostess, assisted by Mr. and Mrs. Gerald Brooks, Judy and Trudy Bush.

Mr. and Mrs. Fitchett were wished many more happy anniversaries.

SATURDAY, SEPTEMBER 30th

## Dedication of Kingdom Hall

The Stirling congregation of Jehovah's Witnesses plan the dedication of their Kingdom Hall. Mr. Lidster announced that it will be held on October 14th. The Hall is located at 26 Old Marmora Rd.

On Saturday from 2 to 4, there will be Open House and the residents of Stirling are invited to come to see through the Hall. The construction was done by members of the congregation, and many have watched its progress with interest, so now they are invited to come to see it.

Saturday evening at 8 p.m., there will be a programme featuring some of the highlights of the building campaign. Following that will be the dedication talk itself. Everyone is welcome and it is free to all.

## Sports Notes

(By Bob Taylor)

The Centre Hastings Hockey League will hold its annual organizational meeting some time within the next week according to Vice-President J. A. Stevens, of Ivanhoe, President Wm. Hunter has resigned due to a transfer with Ontario Hydro.

The defending champions, Ivanhoe Knight, along with the Frankford B.S.W.U. Shoeman and Foxboro Merchants are definite entries. The Thomasburg Thunderbirds, Plainfield Emeralds, Wallbridge Warriors and Glen Ross Rebels are possible contenders although Glen Ross may change to Stirling.

Shannonville, Madoc and Cloyne are other possible entries.

## Regular Meeting Rawdon TSA Board

The Rawdon T.S.A. Board held their regular meeting with all members present and Orno Sharp occupying the chair.

Kirn and Spry: That Rev. Cox be paid honorarium of $50.00 for religious instruction in various schools.

The following were ordered paid on motion of Spry and Kirn:

Stirling Lumber Ltd., $4.83; The Book Society of aCnada, $14.03; Hatton Hardware, $7.31; H. Mumby, $3.59; Mark Tripp Ltd., $770.51; Lorne McDougall Insurance, $55.80; Jack T. Locke, $140.00; Seymour-Campbellford School Area Board, $1564.92; James Texts, $79.64; Marmora Herald, $3.25; Moucks' Hardware, $22.77; Humpage, Taylor McDonald & Co., $150.00; Harvey Couch, $39.70.

Orno Sharp, Chairman
A. O. Reid, Sec.

## Bride-To-Be Honoured

On the evening of September 9th, Miss Ruthe Anne Morrow was honoured by a miscellaneous shower at the home of Mrs. Edward Heasman and Maria.

On arrival, the hostesses, Misses Linda West, Maria Heasman, Alice De Bruyn and Gwen Coombes, presented the bride-to-be, her mother and Mrs. Clare West with beautiful corsages and Ruthe Anne was seated in a very prettily decorated chair.

The many friends, neighbours and relatives present enjoyed the contests, readings and games, after which Mrs. Philip Conley played a few musical selections.

Following the address given by Gwen Coombes, the bride-to-be was presented with many lovely gifts, including a wishing well full of canned goods for her pantry shelf.

Ruthe Anne thanked the hostess for the lovely shower and everyone for the many useful gifts and invited them to visit her in her new home in Toronto.

A delicious lunch was served and a social hour was enjoyed by all.

On Saturday evening, September 23rd, Miss Marilyn Anderson entertained approximately twenty girls at a crystal shower in honour of Miss Ruth Anne Morrow.

Ruthe Anne was presented with a service of six Cornflower juice glasses, water glasses, footed goblets, water pitcher, wine decanter and glasses and three ash trays. The bride-to-be expressed her thanks and everyone enjoyed a social evening of cards and a delicious lunch.

## Ladies' Lawn Bowling Tourney

On Monday of this week a Ladies' Trebles Tournament was held on the greens of the local Lawn Bowling Club. Six teams were entered, one from Peterborough and Brighton and two each from Trenton and Stirling.

High honours with three wins went to a Trenton team of Pearl Frost, Pearl Carr and Mrs. R. Haker. Two-game winners was a Stirling rink of Edna Fox, Luella Bronson and Verna Woodbeck. One game high winners were Mrs. Morrow, Mrs. Stewart and Mrs. Allen, of Brighton.

## Work Party At Arena Tonight

Another special work party will be held to-night (Wednesday) at the Arena to finish the job of levelling the arena ice surface. Please bring a shovel or a rake. Time, 7 p.m. Let's have the help we need.

## Tractor "Flips" Driver Killed

William Leonard Brennan, 55, of Foxboro, R.R. 1, was killed instantly when he was pinned under a tractor near his home Monday morning.

The accident is believed to have occurred about 10.45 a.m. as Mr. Brennan, a farmer, was driving his tractor down a hilly area near the house.

OPP officials believe the tractor "flipped" as he attempted to turn into a lane leading to his home.

He was married and had seven children, aged 18 to 32 years.

## The Cat's Out

The Senior Citizens are left holding the bag — for another catch. Dis Ole Scribe is now on the alert for more prospects — Any volunteers?

They say Love is an itchy sensation around the heart that you can't get at to scratch. Well, George found a way. Our Club's best wishes go with you, President George and Vice-President Lil, as you ride the mini-rail at Expo and then enjoy the beautiful Fall colours of the far North. May your future be a happy one. We'll be laying for you.

About forty enjoyed the afternoon provided by our champion yarn teller — Dave Luery, Thank you, Dave. Two guests, Jack Ackers and Maggie Ward were present last week. We were happy to have you. Come again.

Sixty-two years of happy, married life is really something. Well, Gertrude and Buttimer Belshaw can take a bow. The best wishes of the Club was expressed by the President.

Ever see us in action? Well, Chief Hicks often does and can he play euchre! Thanks, Charlie, for your frequent donations also. All citizens are welcome to make us a visit. When you come, don't bring your knitting. You won't have time for that.

**Big Day A-Coming**
**October 5th**

Be sure to come and bring one dish. We're having a pot luck dinner at 1 o'clock. Our Club will be one year old on October 5th and we are going to celebrate, and we mean celebrate. All who assisted in forming the Club are especially invited, along with regular members.

Don't fuss up to come — Just come. We don't care if your slip does show.

Dis Ole Scribe

## Public School Board Members Inspect School At Monthly Meeting

**Principal Edmund Fleming Report September Enrollment Is At 265 Pupils**

The regular monthly meeting of the Stirling Public School Board was held on Monday, September 25th. Present were Dr. Peter Briggs, Ralph Jeffs, Allan Munro, Jack Weatherell and Mrs. Robert Luery.

The correspondence received included: Ontario Trustees' Council re Fall meeting and Ontario School Trustees Association re meeting at Barrie, Ont.

It was moved by Ralph Jeffs and seconded by Allan Munro that the following accounts be paid:

Jack Hood School supplies, $212.28; Queenswood House Ltd., $1.54; Stirling Public Library, $20.00; Postage, $7.00; Lois Sills, $162.50; Mouck Hardware, $4.73; Canadian Germicide Co., $150.29; Stirling Lumber Ltd., $125.14; James Texts Ltd., $9.55; G. H. Wood Ltd., $771.94; Ditto Co. Ltd., $52.61; Random House Ltd., $19.47; Ambassador Books Ltd., $22.87; G. B. Noble, $3.94; Musson Books Ltd., $7.74; C.N.R. Express, $3.75; Oxford Press Ltd., $3.57; Hollinger House Ltd., $4.81 M. Tripp Ltd., $129.75; Queenswood House, $2.30; G. J. McLeod Co., $2.62; Momar Ltd., $157.71; Hatton Hardware, $52.83; Bellhaven House Ltd., $2.26; Clark Irwin Co., $4.80; Stirling Hydro, $162.35; Bell Telephone Co., $35.04; Don McIntosh, $13.32; Humpage, Taylor & McDonald Co., $75.00; H. C. Martin, $6.15; Saunders of Toornto Ltd., $60.99; MacMillan Co. Ltd., $227.48; Ryerson Press Ltd., $4.07; Warren Motors, .84; Belleville Public School Board, $182.70.

Mr. Jack Weatherell reported for the Property Committee. The ball diamond had been levelled and was in good condition. In connection with the heating system, a pipe was leaking and one pump not working. At this time the Secretary was instructed to phone Mr. W. H. Bolte who will check it on September 26th and report to the Board. Mr. Allan Munro will obtain a trash drum for the school. The flag pole was discussed and it was moved by Ralph Jeffs and seconded by Mrs. Robert Luery that Allan Munro arrange to have the new pole installed and the old one removed.

Principal Edmund Fleming presented his monthly report. The September enrollment was 265 pupils. In connection with the report it was moved by Mrs. Robert Luery and seconded by Allan Munro that the Board purchase three overhead projectors and screens as teaching aids. Mr. Fleming was instructed to obtain prices on kindergarten tables and desks for Grades 1 and 2 and report to the next meeting. The request for additional supply will be discussed with the Area Supt. by the Board.

It was noted that Grade 7 had not taken their usual field trip in the early part of the school term and this will be arranged by the Principal.

The Board inspected the school in general and the Chairman of the Property Committee was instructed to contact Mr. Copeland on several points raised at the meeting.

Mr. Jack Weatherell will contact the Fire Department in connection with refilling the fire extinguishers.

The Secretary was instructed to contact Mr. Oosting in connection with the wiring report.

## Local and Personal

Mrs. Blanche Smith, of Edmonton, Alta., and Mrs. Shirley Glover, of Corbin Lock, Belleville, spent Tuesday and Wednesday with Mrs. Blanche Reid, Emma St.

Mrs. Walter Clendenan, of Vancouver, B.C., and Miss Mabel Foster, of Regina, were recent guests of Mr. and Mrs. Earl Morrow and Mr. and Mrs. Glen Morrow.

Mrs. Janet Utman and Mr. and Mrs. Charlie Irvine, of Fuller, spent Sunday with Mr. and Mrs. Reg. Irvine, of Ajax.

Mrs. Annie Searles, Oak Lake, and Miss Mildred White, Front St., spent Sunday afternoon, September 17th and the tea hour with Mrs. Janet Utman, Front St.

Mr. and Mrs. Norman Hazelwood and Melvin, of St. Mary's, visited on Sunday with Mr. and Mrs. Wendell Camm and family. Mr. Hazelwood and Mr. Camm were friends in both public and high school.

Mrs. Warren Harlow accompanied by Mrs. H. Kelly, Warkworth, spent the week end in Lindsay visiting the Misses Helen and Clella Hopkins. On Saturday, they were guests of Mrs. Gordon Nelson and Mary, Keswick.

Miss Verna Sutherland was entertained to a surprise birthday party in her honour on Monday evening at the home of Mrs. K. Broadworth.

## In Hospital

Friends of Tom Hum will regret to learn that he is a patient in Belleville General Hospital.

## Movies For Stirling

Full-length movies will be shown at the Stirling Theatre the first and third Saturday nights of each month, beginning this week, September 30th. Two good shows are scheduled for this week. (See advt.).

## Arena Meeting Tuesday Night

An important meeting of the Stirling-District Arena Committee will be held at the Council Chambers on Tuesday, October 3rd at 8.00 p.m.

## St. John's Anglican Church Women

The Anglican Church Women of St. John's Church, Stirling, met at the home of Mrs. H. Cooke on Monday, September 18th.

The president, Mrs. J. Green, was in the chair and opened the meeting in the usual manner.

The sale of Church calendars was discussed, with Mrs. H. Wall in charge.

Several members are planning to attend the Deanery meeting in Bancroft, October 4th.

The Department of Supply Secretary, Mrs. McArton, reported on the work completed throughout the summer.

## Jamboree Successful

Once again on Saturday night, September 23rd, toes were tapping and hands were clapping at the seventeenth performance of the original Thent Valley Country Jamboree, at the Stirling Theatre.

More than eighty-three hundred Country Music fans have now seen the Jamboree at the Stirling Theatre.

The special guest star was Davy Gibbs, R.C.A. Victor recording star Featured fiddlers were Tina McGrath and Marvin Pounder. The M.C. was Dick Lovering from C.J.B.Q., Belleville. Other entertainers came from local towns in the area and the stage band was Ody Snider and the Sundowners from Oshawa.

The wristwatch door prize was won by Mrs. Luella Sampson, of Campbellford and people came to the show from as far away as Toronto to hear the pickin' singin' and fiddlin'. According to experts of Country Music the Trent Valley Country Jamboree has now become the top Country Music Jamboree of it's kind in Canada and according to rumours it may not be too long before the Jamboree will radio broadcast directly from the show.

## *Your Weekly Smile*

Middle age: When you look forward to a dull evening.

## - COMING EVENTS -

MONEY SHOWER, FRIDAY NIGHT September 29th at Spring Brook Orange Hall for Bob and Sharon Donohoe (nee Burkitt). Please accept this as an invitation. 38-1

CENTENNIAL TEA, ST. JOHN'S Anglican Church, Friday, October 20th, 2.00 to 4.30 p.m. and 7.30 to 9.00 pm. Admission 50c. 38-1

THE FILM, "UNCLE TOM'S CABIN" will be shown in the B.C.I. Auditorium, Belleville, on Friday, September 29th at 8 p.m. Don't miss one of the first showings of this beautiful film in Canada. Adults, $1.25; Children, .75c. 38-1

HOTEL HAVELOCK
SMORGASBORD EVERY WED., Thurs., Fri., Sat., and Sun., from 5 to 9 p.m. "Little" Do Little at the Honky-Tonk piano in the Ladies' Lounge. Dancing every Fri. and Sat. night, beginning at 9 pm., to the pleasing music of Tom Christie's Orchestra. Fully licensed seven days a week. 27-tf

## Rylstone

(Mrs. Ellis Jones)
(Held Over)

Mr. and Mrs. Fred T. Husband, of Napanee, were supper guests of their niece and nephew, Mr. and Mrs. Clarence Thomson and family on Sunday and also called on her sister and husband, Mr. and Mrs. Ellis Jones and Mr. and Mrs. Fred Spencer and baby daughter, at Allan's Mills.

Mr. and Mrs. Wilfred Spencer and their guests, Mr. and Mrs. Jim Smith, of Rexdale, were also supper guests of the Thomson's on Sunday.

Mr. and Mrs. Leverne Finch and Tammy, of Campbellford, were Sunday supper guests of his parents, Mr. and Mrs. Cecil Finch and boys.

Mr. and Mrs. Roy Petherick and family, of Stirling, were Sunday guests of his parents, Mr. and Mrs. Fred Petherick. Mr. and Mrs. Roly Jackson and family, of Shannonville, called in the evening.

Several from here attended the 60th wedding anniversary of Mr. and Mrs. Albert Petherick, at Sentinel Orange Hall, on Saturday afternoon and evening.

Miss Ingrid Stevens, of Peterboro, was a week end guest of Mr. and Mrs. Ray Stewart and Glen.

Several from here attended anniversary services at Zion United Church, Petherick's Corners, on Sunday.

Connie Tucker, of Stirling, was a week end guest of Maureen Stewart.

**Shower For Newlyweds**

A joint money shower of Spring Brook and Rylstone folk was held in Springbrook Orange Hall, Friday night, in honour of the newlyweds, Mr. and Mrs. Lynn Mason (nee Carol Heath). Those from here who assisted with the programme were. Mr. and Mrs. Bob Spencer, vocal and instrumental duet; Marlene Shortt, vocal solo; Lyle Heath, accordion solo; and Mrs. Clarence Thomson, who was pianist for the sing song and solos. A large crowd attended.

**30th Wedding Anniversary**

On Saturday evening, Mr. and Mrs. Ray Stewart were agreeably surprised when her mother, Mrs. John Rowe, and brothers, Walter and Ernie, his wife, of Stanwood; her sister and husband, Mr. and Mrs. Alex Stewart and Gary, of Campbellford; Miss Jill Mountjoy, of Toronto; Mr. and Mrs. Wm. Donaldson and Susan; Mrs. Edith Clarke, of Peterborough and Mr. and Mrs. Albert Holland, of Havelock, arrived in a body to celebrate with Ray and Verna, the 30th anniversary of their wedding. During the evening, the bride and groom of 30 years were presented with a cordless electric slicing knife from both families. We also extend best wishes for many more happy anniversaries.

THERE WHEN YOU WANT HIM...

the dependable Texaco man with your delivery of—

FIRE CHIEF GASOLINE
Premium performance from a regular-priced gasoline.

HAVOLINE MOTOR OIL
Better performance from your tractor, truck and car engines.

MARFAK CHASSIS LUBRICANT
Longer life for your farm machinery and car.

See us or call—
Your Local Texaco Dealer
DOUG ACKERS
PHONE STIRLING 395-3770


## Rylstone W.I.

The members of Rylstone Women's Institute held an evening meeting in the Sunday School room of Zion Church recently. Mrs. Jack Watson was hostess and there was an attendance of 11.

The meeting opened with the Institute Ode and Creed and the roll call was answered by "A place in Canada I would like to visit".

A letter was read re the Trent Valley Area Convention to be held at Club Aragon, in Peterborough, on October 5th and 6th. Mrs. Lindsay Anderson and Mrs. Stanley Kerr were chosen as delegates to attend the short course on "Baking With Yeast" and be leaders for a demonstration at their own Branch.

Mrs. Don Kerr was convenor for the short programme which consisted of mainly picture slides, shown by Linda Anderson, of a trip to the West taken by her and her parents, Mr. and Mrs. E. L. Anderson, recently. Mrs. Murray Meiklejohn extended the thanks of the members to Linda. The rest of the evening was spent in preparing the programmes for 1967-68.

Refreshments were served by the hostess.

## O.P.P. REPORT

**MADOC DETACHMENT**
**Week of Sept. 10th To Sept. 16th**

During the week of September 10th to September 16th. Officers of the Madoc Detachment of the Ontario Provincial Police, investigated 58 occurrences, 6 for theft, 2 assaults, 1 break and enter, 1 disturbance and 2 requests for assistance, with 46 miscellaneous occurrences.

There were a total of 10 vehicles 'safety checked', 18 warnings handed out and 18 charges laid for Highway Traffic Act offences.

3920 miles of area roads were patrolled, with 384 hours worked.

Fourteen hours were spent in Magistrate's Court during this week with 18 convictions obtained. Magistrate R. C. Jackson was presiding and Mr. John Lennox, of Belleville, represented the Crown Attorney.

Eight motor vehicle accidents were investigated during this week, 6 of a property damage nature, with 2 personal injury accidents and 2 people sustaining minor injuries.

During this week a total of 17 charges were laid for Liquor Control Act offences.

Motorists are reminded that it is an offence under the Highway Traffic Act, Section 94 (2) (a,b) not to adhere to the following:

Where a School Bus is stopped on a highway or part of a highway on which the maximum speed limit is greater than 35 miles per hour, for the purpose of receiving or discharging, the driver of a vehicle:

(a) When overtaking a school bus on which the words "Do Not Pass When Signals Flashing" are marked and two red signal-lights are illuminated by intermittent flashes; and

(b) When meeting on such a highway, other than a highway with separate roadways, a school bus on the front of which two red signals are illuminated by intermittent flashes,

Shall STOP the motor vehicle before reaching the school bus and shall not proceed until the school bus resumes motion or the signal-lights are no longer operating.

## Entered Into Rest

**MRS. GILBERT CLIFFORD HERON**

The funeral of Mrs. Edith Maud Heron, R.R. 3, Frankford, was held Friday morning, September 22nd, from the Rowe Funeral Home at Frankford, where service in the chapel was conducted by Rev. M. J. Caswell, of Stirling. Interment was in Frankford Cemetery.

The bearers were Kenneth Allore, Douglas Ketcheson, William Price, James White, William Murray and William Robertson.

Mrs. Heron died suddenly at her home on Wednesday. She was in her 65th year.

Born in Toronto, she had lived in the Frankford area for the past 19 years and was a member of Christ Church, Frankford.

Pre-deceased by her husband, Gilbert Clifford Heron, she is survived by two sons, Peter and John, both of R.R. 3, Frankford, and one daughter, Mrs. Allan (Elsie) Barnsley, also of R.R. 3, Frankford.

Also surviving are a sister, Mrs. Jessie Symonds, and a brother, William Renfrew, of Peach Land, B.C., and one grandchild.


# DOLLAR DAYS at IGA

IGA'S OWN ROYAL GOLD ALL FLAVOURS ICE CREAM 4 PINT BRICKS $1
IGA OVEN FRESH BREAD 5 FULL 24 OZ. LOAVES $1
IGA'S OWN BEANS WITH PORK 8 14 OZ. TINS $1
REGULAR OR CHUBBY KLEENEX TISSUE 16 PKGS. $1
ARDMONA FANCY PEACHES SLICED OR HALVES OR APRICOT HALVES 3 28 OZ. TINS $1
IGA DOG FOOD OR FISH CAT FOOD IGA PET FOODS 10 16 OZ. TINS $1

Supplied by THE OSHAWA WHOLESALE LIMITED supply depot for progressive independents

DOLLAR SAVERS!
SAICO FANCY FLAKED WHITE TUNA 3 6½ OZ. TINS $1
IGA CHOICE CUT WAX OR GREEN BEANS 6 14 OZ. TINS $1
IGA HOMOGENIZED PEANUT BUTTER 2 24 OZ. JARS $1
E.D. SMITH TOMATO KETCHUP 4 15 OZ. BTLS. $1

MACARONI & CHEESE, CHICKEN LOAF, PICKLE & PIMENTO DUTCH LOAF OR BOLOGNA – TABLERITE SLICED
TABLERITE COOKED MEATS 5 4 OZ. PAC. PKGS. $1
FRESH CHICKEN CUTS LEGS and BREASTS 2 LBS. $1
TABLERITE WIENERS 2 1 LB. PKGS. $1
McQUAIDE HYGRADE STEAK PIES 4 PKGS. OF 2 PIES $1
BEEF CHICKEN OR TURKEY MORTON PIES 4 8 OZ. FROZEN PIES $1

BAKERY FEATURES
IGA OVEN FRESH Dutch Apple PIE 24 OZ. SIZE 49¢
DEMPSTERS - 3¢ OFF ONION ROLLS PKG. OF 8 36¢
SENSATIONAL VALUE BUY 4 PAIR AND SAVE NYLONS 4 PAIR $1
ASSORTED COLORS 100% COTTON FULLY WASHABLE - SMARTLY TAILORED GIRLS' BLOUSES SIZES 3 TO 6X AND 7 TO 14X EACH $1

SAVE MORE!
IGA DETERGENT - LOTION PINK LIQUID 2 32 OZ. SIZE $1
DAIRY MILK - CARAMILK - SNACK BAR - BAR SIX CADBURY BARS 3 PKGS. OF 4 1¾ OZ. BARS $1
GIANT SIZE TOOTHPASTE REGULAR OR MINT FLAVOURED CREST 2 FOR $1
7 DELICIOUS VARIETIES McVITIE BISCUITS 4 8 OZ. PKG. $1

READY TO EAT SMOKED PICNIC SHOULDER 43¢ LB.
ALL FLAVOURS NABOB JELLY POWDERS 14 FOR $1
IGA'S OWN PARCHMENT MARGARINE 4 1 LB. PKGS. $1
ALL COLOURS DELSEY TOILET TISSUE 4 2-ROLL PKGS. $1
NEW CROP FLORIDA MARSH SEEDLESS GRAPEFRUIT 12 SIZE 48 $1
FRESH FROZEN Birdseye PEAS 5 12 OZ. PKGS. $1
CHICKEN BEEF OR IRISH YORK STEWS 3 15 OZ. TINS $1
9 DELICIOUS FLAVORS PILLSBURY MOIST CAKE MIX 3 19 OZ. PKGS. $1
IGA'S OWN CHOICE APPLE JUICE 3 48 OZ. TINS $1
PRODUCE OF U.S.A., CANADA NO. 1 GRADE CANTALOUPES 3 JUMBO SIZE 45 $1
FIRST OF THE SEASON OCEAN SPRAY CRANBERRIES 3 14 OZ. PKG. $1
FANCY GRADE B.C. BARTLETT PEARS 6 LBS. FOR 49¢
Tom. or Veg. 10-oz. AYLMER SOUP 7 tins $1

Buy in volume and Save even more, is Mr. IGA's way of making sure that Dollar Days are your biggest saving days. Stock up now on these sensational Fall Values.

CEE Grade
McIntosh Apples
bushel - $1.59

BIRD'S IGA
PHONE 395-2164 — FREE DELIVERY ON ORDERS $5.00 AND OVER



**J. F. Burrows, M.D., C.M., D.P.H.**
27 NORTH STREET, STIRLING
CHANGE IN OFFICE HOURS
(By Appointment)
Monday to Friday — 2.00 to 6.00 p.m.
Saturday — 2nd and 4th week-ends — 2.00 to 6.00 p.m.
TELEPHONE: 395-2626


## Local and District Business Directory


**HAROLD C. MARTIN**
INSURANCE EXCLUSIVELY
25 MILL STREET, STIRLING
Office: Phone 395-3369
Residence: Phone 395-2105
Douglas L. Robson
Associate
Residence: Phone: 395-3822

**R. B. MURRAY, V.S., D.V.M.**
VETERINARY SURGEON
PHONE 395-3386 STIRLING

**FUNERAL DIRECTOR**
DUFFIN - HOGLE FUNERAL HOME
G. H. HOGLE
FUNERAL DIRECTOR
87 James St., STIRLING
Please Retain This No.
Phone 395-2424

**STEWART J. COOKE**
CHARTERED ACCOUNTANT
HALLOWAY, R.R. 2
PHONE: Stirling 395-3676

**DEAD STOCK SERVICE**
WE PAY UP TO $25.00
This is the current Market Price for dead, old and crippled farm stock according to size and condition.
HORSES — COWS — CALVES
SHEEP — PIGS
Cash Paid at Time of Pick-Up
Phone Collect
PETERBOROUGH 742-8827
NICK PECONI
Box 21, Peterborough, Ont.
Gov. Licence No. 303-C-64

**Franklin Coach Lines**
STIRLING
MARMORA — BELLEVILLE
Daily Service
Phone Marmora 472-2614
CHARTER COACHES
ANYTIME — ANYWHERE
Owned and operated by Franklin C. Smith

VILLAGE OF STIRLING
**MUNICIPAL OFFICE**
For information or requesting service
Phone 395-3380
— Office Hours —
9 a.m. to 5.00 p.m.—Monday, Tuesday, Thursday and Friday
9.00 a.m. to 12.00 noon — Wednesday and Saturday

**Meyers Transport Ltd.**
Freight and Express Service
Moving and Sterage with Fully Equipped Van and Experienced Packers
TORONTO CL 5-1151 PETERBORO
MANAGER CL 9-8542 745-7606
For Quotations Please Call Collect to Campbellford 653-2250

**DEAD STOCK SERVICE**
BURRETT FUR FARMS
Ship direct to a fur farm for top price for dead or crippled farm stock Up to $25.00 according to size and conditions (even higher for large crippled horses)
Cash payment — guaranteed satisfaction
Phone long distance Zenith 66550 (no charge to you)
or collect Belleville WO 2-2031
Peterborough 742-4330
Dept. of Agri. Lic 63-C-67

**Dead & Disabled Farm Stock Wanted**
— HIGHEST CASH PRICES —
Tweed 478-2713 (Private line for better service)
B & D DEADSTOCK SERVICE
BILL ELSON and SON, Props.
LICENCE No. 8-C-66
DEADSTOCK IS OUR BUSINESS — NOT A SIDELINE

# The Stirling News-Argus

PUBLISHED EVERY WEDNESDAY

An Independent Weekly devoted to the interests of Stirling and Hastings County
Member of the Ontario and Canadian Weekly Newspaper Associations

R. L. HULIN — Editor and Publisher
Telephone: 395-3321

SUBSCRIPTION RATES
Anywhere in Canada, $3.50 a year in advance; $4.50 a year to subscribers in the United States or other foreign Countries. The date to which the subscription is paid is indicated on the address label
Authorized as second class mail,Post Office Dept., Ottawa

WEDNESDAY, SEPT., 27, 1967


## Hastings West Dist. Observes 70th Anniversary of Stoney Creek W.I.

(By Mrs. Percy MacMullen)

On Tuesday evening, September 19th, approximately one hundred and twenty-five people from seven Branches gathered at Sidney Municipal Hall to honour the founding of the first Institute in the world at Stoney Creek in 1897, by Adelaide Hoodless.

Bouquets of Autumn flowers were used for decoration. Mrs. Don Joss provided a musical prelude.

Mrs. Gerald Irvine, the new President of Hastings West District, opened with the Institute Ode, Mary Stewart Collect and O Canada. The Secretary-Treasurer, Mrs. Vernon Harry read a letter re the adopted children overseas.

The programme was as follows: River Valley W.I., Mrs. Ernest Carr read a selection and conducted a quiz; Sidney South W.I., tap dance number by Kywin Grills, Francis Tomalty and accordian music by Fred Meens; Pinegrove W.I., Three vocal selections, with guitar accompaniment by Mr. Charles Mayell; Wallbridge W.I., vocal duets by Mrs. Robert Sills and Miss Joan Chisholm; Chatterton W.I., a humorous musical skit in costume with twelve characters; Bay of Quinte W.I., piano selections by Miss Janet McPartlin; Uniondale W.I., musical trio, Mrs. Robert Burkitt, Mrs. Edith Grills and Mrs. Edna Patrick.

The assembly singing was in charge of Mrs. Percy Sutherland and Mrs. Joss.

Mrs. Leslie Finkle, district delegate to the fourth National Convention at Guelph in June, gave a concise report of the various sessions.

The large decorated birthday cake in the Institute colours of blue and gold was displayed. The cake ceremony was in charge of Mrs. Cecil Jeffrey, Mrs. John Reid, a Past President of the Trent Valley area, and Mrs. Irvine. Later it was served to the guests.

Thanks were expressed to each Branch member for her share in the celebrations and "The Queen" closed a successful evening.

Mrs. Roy Tucker arranged the group to be seated by birthdays and members from each Branch assisted with serving refreshments. Mrs. Omar Chisholm won the lucky plate prize. Despite the heavy fog the group returned home safely.

The following announcement was made and a bus will leave Foxboro at 8 a.m. Thursday morning to convey the delegates to Peterborough.

The 41st Trent Valley Area Convention will be held at Club Aragon, Peterborough, October 5th and 6th. The theme is "Seventy Years and Onward". The guest speakers are Mrs. E. Small, Provincial President and Miss Helen McKercher, Director of Home Economics Service. There will be five sessions and a voluntary offering for "Pennies for Friendship".

## Stirling Hort. Society

The Stirling Horticultural Society held their September meeting at the home of Mrs. Lillie Hermon, Foxboro on Monday, Sptember 18th, at 2 p.m., with 35 members present. The meeting opened with prayer and the officers gave their reports. Mrs. F. Armstrong, President, gave a report on the District Annual Meeting held at Gananoque, where a Thousand Islands trip was also enjoyed.

There are now 242 Horticultural Societies in Ontario. The first one was started over 100 years ago.

Mr. Phil Dodds, Picton, was re-elected President of District 3, with Mrs. Shepherdson, Kingston and Mrs. F. Armstrong, Stirling, assistants.

Stirling's next meeting will be on October 16th, at 8 p.m., at the home of Mrs. Nathan Wannamaker.

After the business came a short programme. Mrs. Harold West read a lovely poem by Patience Strong, entitled, "That's Why God Made Flowers". Mrs. Ray Rose read a recipe for jelly and Mrs. Floyd Armstrong gave a short but very amusing reading on gardening clashing with the housework.

Before lunch was served, the members went outside to view the hostess' very lovely rose garden. Then an appetizing lunch of sandwiches tea and coffee was served after which Mrs. Harold West moved a vote of thanks to the hostess and to the lunch committee. She also stated that it was her and Harold's 27th wedding anniversary. We hope they see 27 more.

## CNIB Library Service Almost Doubled

Financial support by citizens of this locality has almost doubled the library service of the CNIB over the last ten years. In that decade, the number of blind library users has jumped from 3000 to 5000. To keep pace with these requests CNIB increased the number of Braille and recorded books. Like the sighted, blind readers enjoy a wide variety of reading from the Bible to science fiction, from the gourmet cook book to hunting and fishing. At present blind people of this community are using the CNIB library. If you were to visit the library, which serves all Canada from headquarters in Toronto, you would not recognize this National Book Room as a library. Instead of the rows of printed books with their bright jackets and hard cover backs, you would see rows of metallic containers that house the taped cassettes that carry the recorded sound of the printed word. American best sellers are sent to Toronto on tape where copies are made on electronic equipment that produces 12 copies at a time.

Canadian books are taped by volunteers in six cities across Canada and again sufficient copies are made to keep pace with reader demands. If you continue your tour of the library, you will come to a section of large volumes bound in dark green covers with little adornment in print or colour. These are the Braille books which the read by touch, once the blind person has mastered the formation of the dots, which make up the Braille alphabet. The library is also preparing text books, both on tape and in Braille, for 135 blind students in higher education — the largest number to date enrolled at the University level. This service was just beginning ten years ago when one early model tape recorder was set aside for the student text book service.

When you contribute to the annual financial campaign under way now, you will share in providing new books for your blind neighbours. You also share in distributing three tons of books across Canada every day of the week past free by Her Majesty's mail man. Watch for the volunteer canvasser who will call at your home.

Let us endeavour so to live that, when we come to die, even the undertaker will be sorry.


# NIGHT SCHOOL
## Centre Hastings Secondary School
### MADOC

| General Interest | Business | Technical |
|---|---|---|
| Oil Painting | Bookkeeping | Electricity |
| Upholstering | Typewriting | Auto Mechanics |
| Millinery | Shorthand | Machine Shop |
| Sewing | | Welding |

Other classes will be instituted if the enrollment is sufficient.

Minimum for each class is 15 persons. Fee $10.00

**Registration - Tuesday, Oct. 10**
7.30 - 9.30 p.m.

**Classes Begin - Tuesday, Oct. 17**
7.30 - 10.30 p.m.

C. M. GRIFFITH, Principal

37-3

This young lady is going places — bust she needs guildance, training and help in finding a job. Your contribution will assure her of a well-rounded service programme at her local Canadian National Institute for the Blind. Campaign dates for Stirling and district are from September 25th to October 6th. Watch for the volunteer canvasser.



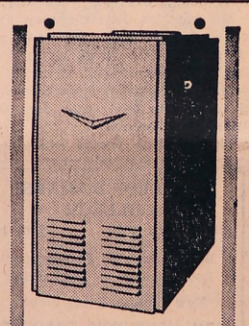

WE HAVE EVERYTHING IT TAKES
*TO SOLVE YOUR HEATING PROBLEMS*

Esso

- A complete line of top quality Esso Heating Equipment.
- 10 years to pay, no down payment.
- Esso Home Heat Service—cleaning, conditioning and "No-Heat" emergency service at no cost to you.

Don't wait, phone today

**WM. BOLTE**
PHONE 395-3997 — STIRLING



# To All Voters of Stirling
## Hastings Provincial Riding now takes in
# ALL of the Municipality of Stirling
## in the Provincial Election
## Your Progressive Conservative Candidate is
# Mr. Clarke T. Rollins

— Published by the Hastings Riding Progressive Conservative Association



# AUTUMN
IS IN THE AIR!
# SEPTEMBER . . .

- Is the month to winterize your home!
- Is the month to install insulation!
- Is the month to make roof repairs!
- Is the month to check your storm doors and windows
- If they need replacing, modernize with new combination equipment. Do away with old style doors and windows that have to be taken down and put up each Fall and Spring.

**Aluminum Door**

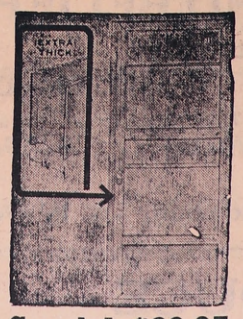


**Special $29.95**

## ALUMINUM STORM and SCREEN WINDOWS

| | |
|---|---|
| 1 Window Installed | $ 16.80 |
| 2 Windows Installed | $ 33.50 |
| 3 Windows Installed | $ 50.00 |
| 4 Windows Installed | $ 66.95 |
| 5 Windows Installed | $ 83.25 |
| 6 Windows Installed | $ 98.50 |
| 7 Windows Installed | $115.00 |

Prices based on a 74" united inch window (width and height)
Larger sizes slightly more

For further particulars contact
DON RODGERS or ART LOUCKS at
# Stirling Lumber Ltd.
"HONEST COURTEOUS SERVICE BUILDS OUR BUSINESS
A Peterborough Holdings Subsidiary
Stirling 395-3333 Frankford 398-6077

## Carmel

(Mrs. Arthur Pyear)

On Saturday evening a get-together was held in the Community Hall in honour of newlyweds Mr. and Mrs. Paul Justus and Mr. and Mrs. Gary Sayers. Mr. Fred Keating was chairman when a purse of money was presented to each couple.

Mr. and Mrs. Douglas Pyear and Leslie were guests at the wedding and reception of Mr. Robert Vandervoort and Miss Cheryl Utman on Saturday in St. Paul's Church, Stirling.

Mr. and Mrs. Gerald Grills and Mr. and Mrs. Tom Grills spent the week end at Expo, Montreal.

Mr. and Mrs. Arthur Pyear, Mr. Ed. Pyear and Mrs. Helen Neal were Sunday guests of Mr. and Mrs. Herb Caskey, Norwood.

Mr. and Mrs. Joe Grills accompanied Mr. and Mrs. Everett Grills when they attended the 25th wedding anniversary of Mr. and Mrs. Claude Puffer at their home in Morganston, on Tuesday evening. Mrs. Puffer is a niece of Mr. Joe Grills.

Mr. and Mrs. Charles Bailey spent the week end with their daughter, Mrs. George Sheldon, Mr. Sheldon and family, Bay Ridges.

Mr. and Mrs. Joe Grills accompanied Mr. and Mrs. George Wilson, Stirling to Burnbrae Church anniversary on Sunday and were guests of Mr. and Mrs. Charlie Carter.

Mr. and Mrs. Jack Bailey, Oshawa, spent the week end with his parents, Mr. and Mrs. Archie Bailey.

Seven members of the U.C.W. attended the Fellowship Afternoon program at St. Paul's Church on Friday.

Mr. and Mrs. Paul Justus, Oshawa, Miss Linda Justus, Toronto and Miss Joan Justus, Belleville, spent the week at the home of their parents, Mr. and Mrs. Mac Justus.

Mr. and Mrs. Gary Sayers, Toronto, spent the week end with his parents, Mr. and Mrs. Harry Sayers.

## RIVER VALLEY WOMEN'S INSTITUTE

October 5th and 6th — Trent Valley Area Convention, Club Aragon, Peterborough.

October 12th — Hostess, Mrs. Ernest Carr. Area report.

September 19th — Fifteen members and two visitors from England attended Hastings West District Birthday Celebration of Stoney Creek W.I. at Sidney Municipal Hall.

## Minto

(Mrs. Victor Graham)

Sympathy is extended to Mr. and Mrs. Cecil Carter in the passing of his mother in Belleville Hospital. The funeral was held on Monday afternoon.

St. Thomas W.A. held a dinner and quilting at the home of Mrs. Lindsay Tanner on Tuesday.

Mrs. Emma Reid, of Foxboro, is going to make her home with her daughter and son-in-law, Mr. and Mrs. Arnold Ray.

Mr. and Mrs. Stafford Cassidy and family and Mr. and Mrs. Tom Cassidy and family, of Stoco, were Wednesday evening guests of Mr. and Mrs. Joe Forestell.

Mr. and Mrs. Tom Clements were dinner guests of his mother, Mrs. M. Clements, Stirling, on Sunday.

Rev. and Mrs. Cox and son, Stirling, were tea hour guests of Mr. and Mrs. George Sine on Wednesday.

Mr. and Mrs. John Courtney, Francis and Annie, spent Sunday with their uncle, Mr. Harry Courtney and family, of Brockville.

Mr. and Mrs. Orval Jackson spent Sunday with her sister, Mrs. Cena Weese, of Foxboro.

Mr. and Mrs. Harold Brunton and Mr. and Mrs. Biddell, of Bonarlaw, were Monday evening guests of Mr. and Mrs. Stanley Keller.

Sunday visitors of Mr. and Mrs. Mel Wickens and Cathy were Mr. and Mrs. Ken Belcour, of Belleville, Mr. and Mrs. Bob Cooney and family, of Wellman's and Mr. and Mrs. Ed. Geen, of Tweed.

## Madoc Junction

(Mrs. Clarence Fitchett)

Mr. and Mrs. Forde Stapley, Mrs. Summers, Mrs. Robert McGee and Mr. Glenn Stapley motored to Ottawa on Saturday and were guests at the Cote—Summers wedding which was solemnized at Rideau Park United Church.

Mr. and Mrs. Jack Hall, of Plainfield, were visitors on Sunday at the home of Mrs. M. Reid, and son, Mr. Grant Reid.

Miss Ruby Eggleton and Mr. Morley Eggleton, of Foxboro, were dinner guests on Sunday of Mr. and Mrs. Clarence Fitchett.

Visitors at the home of Mr. and Mrs. Carl Bridges on Sunday were Mrs. Bridges and children, of Renfrew; Mr. and Mrs. Paul Bridges, of Belleville.

Mr. and Mrs. Clarence Fitchett, Mr. and Mrs. Maurice Clancy and Lloyd attended the surprise party on Wednesday night given for Mr. and Mrs. W. J. Fitchett on the occasion of their 45th wedding anniversary by their daughter and son-in-law, Mr. and Mrs. Glen Brooks.

Mr. and Mrs. Maurice Clancy and Lloyd attended Picton Fair on Saturday.

## Wellman's

(Mrs. Lindsay Tanner)

Mrs. Charles Dunham spent a few days with her sister, Mrs. Rose Third, of Campbellford.

Mr. and Mrs. Glenn Graham and Vicky, of Belleville, Mrs. Victor Graham and Eleanor spent Sunday with Mr. and Mrs. Harold McCracken, of Roseneath, and also visited Mr. and Mrs. Sylvie Elder, of Baltimore.

For better or worse, our reputation depends mainly on what people say about us behind our back.

Most girls think landing a man is like hooking a fish — it helps to wiggle the bait a little.


RED & WHITE FOOD STORES

DOLLAR DAZZLERS

Heinz Junior Food - - 6 8-oz. jars $1

WHITE SWAN Facial Tissues - 4 pkgs. 360 $1

Nescafe Instant Coffee - 6-oz. jar $1

Johnson's Beautiflor - 36-oz. tin $1

Lipton Soups Chicken Noodle Turkey Noodle - 4 packs $1

Fancy Quality — Save 11c 48-oz. size
Apple Juice - - 3 tins $1

Saico Brand — Save 23c 6-oz. size
Tuna Flakes - - 3 tins $1

Sunspun Canadian—Save 11c 8-oz. size
Cheese Slices - 3 pkgs. $1

Libby's Deep Browned 8-oz. size
Beans with Pork - 6 tins $1

Ice Cream - - ½-gal. 89c

Orange Flavour Crystals Foil Packs
Tang - - - - 5 packs $1

Red & White — Save 17c 12-oz. size
Peanut Butter - - 3 jars $1

Libby's Vegetables - 4 tins 89c

E. D. Smith"s — Save 4c 11-oz. size
Tomato Ketchup - 2 btls 45c

Supreme 1½ lb. window pack
Fancy Biscuits - - pkg. 49c

- HEALTH & BEAUTY AIDS -

Reg. 97c 1-oz. size
Ban Roll-On - - - - 79c

Special 79c 3-oz. tube
Score Hairdressing - - 75c

Reg. 89c 4-oz. size
Noxzema Skin Cream - 79c

- BAKERY FEATURE -

Weston — Reg. 43c
Honey Nut Roll - - - 39c

QUALITY MEATS
Home of BEEF BEYOND BELIEF

"SPECIALLY SELECTED" VALUE CHECK'D RED BRAND
Round Steak or Roast - lb. 89c

Rump Roasts - - - lb. 95c
Prime Rib Roast - - lb. 79c
Pure Pork Sausage - lb. 59c

"Schneiders" Tasty Skinless
Red Hot Wieners - - lb. 59c

Fresh
Minced Hamburg - - lb. 49c

FRESH PRODUCE

Chiquita Finest Bananas 2 lbs. 35c
Garden Fresh Parsnips 2 lbs. 33c

Mild, Flavourful
Brussel Sprouts - qt. box 49c

Mild, Sweet
Spanish Onions - 2 in pkg. 35c

LIVESEY'S
RED AND WHITE MARKET
PHONE 395-2152 STIRLING



RESCUE TRAINING

VOLUNTEERS WANTED

Physically fit men 16 to 50 years of age to take Emergency Rescue Course commencing 7.30 p.m. October 5th, (one evening a week for 12 weeks)

SERVE YOUR COMMUNITY

— You will find it interesting and instructive —

-- FOR INFORMATION --

Contact
EMERGENCY MEASURES ORGANIZATION
QUINTE AREA
163 Dundas St. E., Belleville Phone 962-9455



ONTARIO BUSINESS COLLEGE
Established 1868 Limited

Secretarial — Stenography
Bookkeeping — Accounting

New Classes Every Month

IBM KEYPUNCH TRAINING
Day or Evening

● Register Now

54 Victoria Avenue
Belleville 962-0870



STAN'S MARINE AND AIR-COOLED ENGINE REPAIR SERVICE

Minto

Lawnmower got a sputter?
Outboard got a putter?
Why not have 'em serviced
Before storing for the Winter?

Snow will soon begin to blow,
Time for that skidoo to go.

Want next year's wood all piled?
Get your Chain Saw serviced and filed.

All kinds of Sharpening and Welding done.

Phone 395-2740

37-tf



EXPO TOUR

SUNDAY OCTOBER 29th

Leave Foxboro at 5.00 a.m.

— ONLY $8.00 RETURN —

For information, Phone Foxboro
WHITE TOP TOURS — 962-2424



OOPS!
YOU GAVE ME QUITE A START

DELCO BATTERIES
ANOTHER GM VALUE
FEATURED BY

Stirling Motors (Stirling) Ltd.
PHONE 395-3352 - STIRLING



Come and Meet . . . .

CLARKE T. ROLLINS
at a
SPECIAL MEETING
(OPENING OF OFFICIAL CAMPAIGN)

Bancroft High School

TUESDAY, OCTOBER 3rd AT 8 p.m.

Guest Speaker: HON. GEORGE E. GOMME Minister of Highways
Special Guests: Warden Shannon and Reeve Brown
EVERYONE WELCOME
— Good Government Deserves Your Support —

RE-ELECT ROLLINS
Progressive Conservative, Provincial Riding of Hastings

## - Classified Ads. -

### FOR SALE

WIRING AND PLUMBING — NEW Pressure Systems and Hydro Hot Water Tanks installed; also used pumps and tanks for sale; priced reasonably. STIRLING ELECTRIC Bernie Berry, Prop., Phone 395-2532, Stirling.

NEW TV AERIALS SOLD AND erected. Rotors sold and installed. TV Towers sold and erected. Call LESTER HAY, Phone 395-2340, Stirling, between 7 and 8 a.m., and 5 and 6 p.m. 9-tf

FOR SALE — Your Fall supplies of Fuller Brush Products now at special prices. Phone Isobel Maguire, 395-2407, Stirling. 32-tf

FOR SALE — Every Saturday — Hereford Steers and Heifers also Holstein Heifers, 1½ years old; Hereford Stock Calves, also Holstein Heifer Calves. George A. McGowan, 778-2213, Havelock. We deliver. 35-tf

FOR SALE — Fresh Cider, or your own apples ground. Phone 395-2545. 37-3

FOR SALE — Small Quarters of Beef; Choice Pork, by the quarter or side; also available cut and wrapped. Apply Clifford Heath, Phone 395-2002, Stirling. 38-tf

FOR SALE — Findlay-Condor White Enamel Cook Stove, good condition, real cheap. Stan Meeks, Phone 3955-2470, Stirling. 38-1p

FOR SALE — 30 eight-gallon Milk Cans. Phone Harold Bush, 395-2226. 38-2p

FOR SALE — Navy and white checked Fall Coat, with matching beret, size 3; Raspberry Red Winter Coat with grey fur collar, leggings and hat to match, size 3; Red two-piece Snowsuit, size 3; Dark green acrylic fibre knit Curling Sweater, size M; all like new. Helen Hulin, Phone 395-2044. 38-1p

FOR SALE — Fourteen high grade North Country Cheviot Ewes, five-years-old; One registered two-year-old N.C. Ram. See John Wellman, on Highway 14. 38-1p

FOR SALE — Genessee Wheat, suitable for sowing. Apply Murray Martin, Halloway, Phone 395-2490. 37-3p

### -WANTED-

WANTED — Cars to simoniz, at my residence, or your home. Price reasonable. Phone 395-3658. 37-3

WANTED — Reliable person wishes to borrow $12,500. First mortgage. Good security. Willing to pay 8% interest. References available. Write Box 39D c/o Stirling News-Argus. 37-2

BABYSITTING — Will baby sit in my own home, Monday to Friday. Phone 395-2676. 37-2

### For Rent

FOR RENT — 6 roomed apartment (2 bedrooms), self contained. Will redecorate. Upstairs. Good location, $50.00. Apply Jack's Appliance Shop, Stirling, 25 Front St., Phone 395-2120. 8-tf

### BUSINESS OPPORTUNITY
SPARE TIME INCOME

Refilling and collecting money from NEW TYPE high quality coin operated dispensers in this area. No selling. To qualify you must have car, references, $600 to $2,900 cash. Seven to twelve hours weekly can net excellent monthly income. More full time. For personal interview, write CANAPENN DISTRIBUTING LIMITED, 302 Ouellette Avenue, Suite 404, Windsor, Ontario. Include phone number. 38-1p

### AUCTIONEER
**Harry A. E. Hobbs**
CAMPBELLFORD
Licensed Auctioneer
Phone: Area Code 705
653-1027 (collect)
38-7p

### D. A. BURGIS LTD.
CAMPBELLFORD, ONT.
Collect 653-3680
SEPTIC TANK PUMPING
BACKHOE WORK
HEATING AND SERVICE
PLUMBING & REPAIRS
PUMP JOBS
PRICES
Service and Experience at Competitive Prices

### Notice Ratepayers Twp. Sidney

The Municipal Office will remain open Saturday mornings from 9 to 12 noon during the months of October and November for your convenience.

HUGH LYONS,
38-1 Tax Collector.

### "Historic Hastings"
A 400-page history of Hastings by Gerald E. Boyce, published by Hastings County Council to celebrate Canada's Centennial
— Now available from —
W. L. POLLOCK,
Clerk-Treasurer of Stirling
COST IS $4.00
38-1

### Auction Sale
HOUSEHOLD EFFECTS
MRS. HENRY COOKE
WEDNESDAY, OCTOBER 11th
at 1 o'clock

Chesterfield; Studio Couch; Occasional Chairs; Coffee Table; Radio Stand; Lamps; Rocking Chairs; Writing Table; Writing Desk; Dining Table; Chairs; Clocks; Chrome Kitchen Set; Refrigerator; Stove; Dishes; Flower Stands; Telephone Table; Coat Rack; Dressers; Beds; Wash Stands; Linen; Linoleums; Vacuum Cleaner.

BARTON HAGGERTY, Auctioneer
38-2

### AUCTION SALE
MISS SARAH WILSON
On Highway 62 at West Huntingdon
SATURDAY, OCTOBER 14th

Frigidaire; Beatty Washing Machine; Electric Stove; Findlay Oval Stove; Chesterfield and Chairs; New Day Bed; Beds and Dressers; Chests of Drawers; Wash Stands; Air Purifier; Hand Churn; Television, aerial and rotor; Vacuum Cleaner; Extension Table & chairs; Organ and Stool; Radio; Sewing Machine; Copper Kettle; Pine Cupboards; Large Safe; Butter Bowl; Extension Ladder; Oil Lamps; Rugs, Toilet Dishes; Kitchen Utensils; Rubber-tired Wheelbarrow.

TERMS — CASH

Property consisting of a plastered Stone House, Bathroom, Oil Heating, with Barn and 2 acres of Land. Terms can be arranged day of sale.

BARTON HAGGERTY, Auctioneer
Phone 395-2285
38-40

### Community Auction Sale
AT JACK STEWART'S SIGNS
Foxboro — Ontario
SATURDAY SEPT. 30th
1 p.m.

Stroller; 1¼ h.p. Electric Motor; Dishes; 4 Electric Lamps; 3 Pillows; 4 Tablecloths; Alarm Clock; Arm Chair; Music Basket; 2 Dish Pans; 2 Wash Basins; Pr. Men's Shoes, size 11; Children's Coats and Dress; Paint Roller and Tray; Bread Box; Quantity of Pictures; 4 pr. Curtains; 3 Oil Burners; 2 Wood Stoves; 2 Cook Stoves; 4 Cushions; Power Lawn Mower; Chain Saw; Aluminum Windows.

TERMS OF SALE — CASH

Auctioneer and owner will not be responsible for any accidents or injuries day of sale.

WALTER JOHNSTON, Auctioneer
37-2

### STIRLING WOMEN'S INSTITUTE

The October meeting of the Stirling W.I. will be held on the 4th at the home of Mrs. Morley Ayrhart. Topic, Canadian Industries. Note: Roll call "My favourite vegetable and how cooked".

### CARD OF THANKS

I wish to express my sincere thanks to the many friends, neighbours and relatives for cards, calls and gifts while I was a patient in Belleville Hospital. A special thanks to Dr. Burrows.

38-1p Nellie Hagerman

### CARD OF THANKS

I would like to say a sincere thanks to all the kind friends who came to my aid when I was taken ill. Also thanks for the personal calls, all the lovely cards and for your prayers during my recent stay in Belleville Hospital and since returning home.

38-1p Mina Smith

### CARD OF THANKS

We would like to take this opportunity to express a sincere "Thank You" to our friends and relatives for cards and gifts received on our Twenty-fifth Wedding Anniversary, September 12th, 1967, and a special "Thanks" to Past Noble Grands Club of Laurel Rebekah Lodge, No. 211, for their gift of a most delicious anniversary cake. We really appreciated being remembered.

38-1 Dorothy and Jack McCaughen

### Adoption

LITTLE — Mr. and Mrs. Bill Little, of Manitowaning, Ont., wish to announce the adoption of their son, Duaigne William, September 21st, 1967.

### —NOTICE—

We, the undersigned will not be responsible for any long-distance telephone calls from our telephone 395-2426, without our consent.

Mr. and Mrs. Mowat Sine,
28-1p Stirling.

STIRLING BRANCH OF THE
### Canadian Cancer Society
For Cancer patients needing drives to Toronto or Kingston
or
for organizations wishing films or speakers on Cancer
contact
Your Family Doctor or
Mrs. Evelyn Burgess, Secretary
Mrs. Stanley Meeks,
Service to Patients Representative

### STAN'S MARINE AND AIR-COOLED ENGINE REPAIR SERVICE
Minto
A full 10-point service check,
For all small engines causing heck for just $6.95
Phone 395-2740
37-tf

Looking for a reliable Fuel Oil Dealer?

DON'T SHIVER
WE DELIVER
AUTOMATICALLY

HATTON FUELS
PHONE 395-3346 STIRLING

### SAW AND TOOL SHARPENING
"WE LIKE IT WHEN THINGS ARE DULL"
MYERS SAW SERVICE
PHONE 395-2545 — STIRLING

For All Your Monumental Needs
—Contact—
CLAYTON BURKITT
SPRING BROOK, ONTARIO
or Phone 395-3475, Stirling for an appointment
Representing
LONS MEMORIALS
BELLEVILLE, ONT.

# STIRLING DAIRY
## PROUDLY ANNOUNCES MEMBERSHIP IN
# SEAL PURE DAIRIES LTD.

This move has been made to better serve you.

Seal of Quality

SEAL PURE DAIRIES LTD., is a group of fifteen privately owned and operated dairies, who control the registered Brand name—

WE WILL NOW BE ABLE TO OFFER OUR CUSTOMERS THESE EXTRA SERVICES AND PACKAGES

1. Better local service with your dairy distributor still a member of your community.
2. A full line of modern packages.
3. A complete line of products under continuous quality control.
4. The advantage of central processing to control steadily increasing processor costs.
5. All products moved in insulated, refrigerated transports.
6. Milk products of excellent quality and nutritional value, still your best food value.
7. The milk will continue to be purchased from local farms.

## The Member Dairies In This Area Are:

STIRLING DAIRY, Stirling
FRANKFORD DAIRY LTD., Frankford
FOSTER'S DAIRY LTD., Tweed
MARMORA DAIRY, Marmora
MADOC DAIRY, Madoc

**Built on Service to the Community in the Past**
**Prepared to Serve You Better in the Future**

### HAROLD E. BAKER
*Complete Insurance Service*
138 Belleville Road
STIRLING
395-2144
395-2145

## Rylstone U.C.W.

The September meeting of the Rylstone United Church Women was held in the Church on Wednesday afternoon, September 10th, with an attendance of nine members and one visiting lady.

Mrs. Ross Dickie, President, conducted the devotional and led in prayer. Mrs. James Legge gave the Scripture reading. The hymn, "O Spirit of the Living God", was sung and Mrs. Ellis Jones gave the Bible Study, entiled "Look Up and Live", followed by a hymn, "God Sees the Little Sparrow Fall." Mrs. Dickie gave a short prayer.

The roll call was answered by a Bible verse containing the word "strength".

Mrs. Clarence Thomson was convenor for the short programme: a reading, "Three Bats", by Mrs. James Legge; reading, "God's Great Outdoors", Mrs. Ellis Jones; organ solo, "Unto the Hills", by Mrs. Clarence Thomson; reading, "Your Moderns, in Japan", by Mrs. John Spencer; Bible contest, conducted by Mrs. Ross Dickie; vocal solo, "When They Ring Those Golden Bells," by Mrs. Robert Spencer with self accompaniment on the accordion.

A Benediction was pronounced and refreshments were served by Mrs. Wilfred Spencer. Mrs. Ross Dickie and Mrs. Raymond Stewart.

The next meeting will be held at the home of Mrs. Clarence Thomson at which there will be a bazaar of Christmas suggestions.

An invitation has also been received to attend a Centennial Tea at Stanwood United Church on Wednesday afternoon, October 18th. Members are to wear their Centennial gowns, if possible.


Stirling-Rawdon District High School

NIGHT SCHOOL COURSES OFFERED

MONDAY NIGHT

1. TYPING
2. UPHOLSTERING
3. SEWING
4. OIL PAINTING
5. PHYSICAL FITNESS FOR WOMEN
6. MILLINERY

WEDNESDAY NIGHT

7. INSTRUMENTAL MUSIC

Registration Night at the High School
MONDAY OCTOBER 16th
from 7.00 to 9.00 p.m.

CLASSES BEGIN AT 8.00 P.M. OCTOBER 23rd FOR CLASSES Nos. 1-6 and WEDNESDAY, OCTOBER 25th FOR CLASS No. 7

— 13 Sessions will be held —
First term 23 October and 25 October to 4 and 6 Dec.
Second term 8 January and 10 January to 19 and 21 Feb.

FEE: Upholstering $8.00; other classes $5.00
Minimum enrolment 15 students per class


## Springbrook U.C.W.

The regular meeting of the Spring Brook United Church Women was held in the Church Hall on Thursday, September 7th.

The president, Mrs. G. McFaul, opened the meeting and welcomed the guests and members.

The hostesses were Mrs. P. Mumby and Mrs. G. Thompson. The programme was in charge of Mrs. L. Bailey, Mrs B. Storms and Mrs. A. McInroy.

The worship theme was Christian Education, given by Mrs. L. Bailey and Mrs. B. Storms. Mrs. G. Williams sang a solo, "I Belong to the King" and Mrs. B. Storms gave a piano solo.

Mrs. R. Wellman introduced the guest speaker, Mrs. H. Harrison, who is Vice-President of Hastings East U.C.W. She chose ships of the Bible as her subject, namely, discipleship, worship, stewardship, fellowship, friendship, citizenship, partnership, comradeship, membership and relationship. She was thanked by Mrs. Clayton Burkitt.

Mrs. G. Williams gave a reading on the last one hundred years of Stirling's history.

Mrs. Ed. Bateman reported for the visiting committee.

Mrs. P. Smith closed the meeting with prayer. The next meeting is to be held in the Church Hall, on Thursday, October 5th at 2 p.m.

## Salem U.C.W

The members of Salem U.C.W. entertained the members of Bethel U.C.W. at Minto Hall on September 21st. Mrs. Don Heath presided for a short business period. Mrs. Wm. Heath read the minutes of the July meeting. The roll call, "A Favourite Psalm" was answered by nineteen members. There were also two children present.

Plans were made for the Regional Rally to be held on October 16th in Bethel United Church. Mrs. G. Sine, Mrs. Holden, Mrs. Reid and Mrs. W. Heath were appointed supper convenors. Mrs. K. Sine and Mrs. Lightle were named registration convenors. The nominating committees were reminded that the election of officers is coming up. The next meeting will be held on October 12th at the manse.

Mrs. L. Hagerman presided for the remainder of the meeting. With Mrs. McGee at the piano, the Theme Hymn was sung, followed by prayer by Mrs. I. Sarles. Scripture was read by Mrs. Clements. Mrs. Ken Sine gave the meditation, "Praise Ye The Lord For His Universility". Hymns 438 and 252 were used and Mrs. Hagerman led in prayer, followed by The Lord's Prayer. Laurie Holden gathered the offering. Accompanied by Mrs. Elliott, Mrs. Cox sang a solo, "Hide Thou Me". Mrs. Lightle gave a reading, "Life's Greatest Joy". The Benediction was repeated and a social half hour was enjoyed. Mrs. Lightle thanked the hostesses.

## Rebuilding Highway 33 Expected

A start on the rebuilding of No. 33 Highway from Trenton to Stirling and the widening of No. 2 Highway from Trenton to Belleville is expected to be made next year.

The highway rebuilding program was announced last week by Dr. Richard T. Potter, Prograssive Conservative candidate for the new Quinte riding prior to the start of his election campaign.

The No. 33 Highway project will include the rebuilding of the Front Street subway under the CN tracks at Trenton, and will also see the construction of a new bridge over the Trent River at the south end of Frankford.

Frankford will be by-passed by the new bridge but the present bridge will be put in good condition and turned over to the village.

## St. Paul's UCW Unit Four

The September meeting of Unit Four of St. Paul's U.C.W. convened in the church parlour on Tuesday afternoon with an attendance of approximately twenty-two. The audience was asked to repeat "The Purpose" of the U.C.W., viz: To unite all women of the congregation for the total mission of the church and to provide a medium through which they may express their loyalty and devotion to Jesus Christ in Christian witness, study, fellowship and service.

Mrs. Carlisle read a paraphrase on the Lord's Prayer.

Reports of the Secretaries of the various departments were heard. The Centennial project re souvenir booklets of Stirling is going well, one hundred dollars having been realized to date.

The meeting was then turned over to Mrs. Brooks and her assistants. The theme was "The field is the world". Several scriptures were read including Matt. 5; 13. Every Christian should be a "salty" Christian.

After singing of hymn 254, Mrs. Duffin and Mrs. H. West gathered the offering.

"Have Thine Own Way, Lord" was the title of a pleasing solo by Mrs. Waite.

Mrs. Ayrhart gave the chapter from the Study Book on "The Early Church in Canada" telling of the small beginnings made by Anglican, Presbyterian, Methodist, Congregationalist, Baptist, Mennonites, Quakers and others. This was at a time when the United States was aflame; the North against the South over the emancipation of slaves, many of whom were escaping into Canada.

The meeting was closed with prayer by Mrs. Carlisle. A social half hour with a cup of tea was enjoyed.

## Mount Pleasant

(Mrs. Percy MacMullen)

Mrs. Cecil Carlisle and Mr. and Mrs. Arthur Carlisle and family, of Hamilton, spent a recent week end with Mr. and Mrs. Herbert Smith. On Saturday evening, the relatives in attendance included Mr. and Mrs. Roy Neal, Belleville, Mr. and Mrs. Joe Grills, Carmel, Mr. and Mrs. John Carlisle, Wellmans, Mr. and Mrs. Charles Carter, Burnbrae.

Frank Hubble spent a few days with Mr. and Mrs. Raymond McConnell while his parents were in Toronto.

Mr. Lorne White, Belleville, spent the week end with his father, Mr. Ernest White.

Mr. and Mrs. Ernest Linn and Mr. Arthur Pierce, of Chicago, Ill., and her sister, Mrs. Fred Smith, Campbellford, were recent guests of Mr. and Mrs. Ralph Jeffs and family.

Messrs. Harold and John White and their sister, Mrs. Marguerite McMullen spent a recent Sunday with Mr. and Mrs. Ray White and family, Bannockburn.

Kenneth Smith is attending Guelph University.

Mrs. Marion Storey, Trenton, spent Modnay with Mrs. Grant Hubble and attended the Horticultural meeting.

On Wednesday evening several folk tendered the newlyweds, Mr. and Mrs. Ross Carlisle, a noisy charavari. The young couple were also given a ride down town on a hay wagon.

Mrs. Raymond McConnell, Mrs. John Morgan, Mrs. Grant Hubble, Mrs. Oscar Merrick, Mrs. Thomas Sarles, Miss Annie Holmes and Mrs. Percy MacMullen attended the Horticultural meeting at the home of Mrs. Lillian Hermon, Foxboro.

## Entered Into Rest

MRS. HARRY FARNSWORTH

In ill health for the past week, Mrs. Emma Maude Farnsworth, of Shannonville, died in the Belleville General Hospital on Tuesday, September 19th. She was born in Sidney township 87 years ago, being the daughter of the late Mr. and Mrs. Albert Hagerman and had resided for the past 15 years in Shannonville. She previously, for many years, resided at Stirling and in both communities was well known and highly respected.

Mrs. Farnsworth was a member of Jehovah's Witnesses and is survived by her husband, Harry Farnsworth. Her first husband, William H. Hammond, died in October of 1948. Also surviving are one son, Frank Hammond, of Cannifton; one daughter, Mrs. Leatha Yateman, of Belleville; one brother, Harry Hagerman, one sister, Mrs. James (Lillie) Lake and one sister-in-law, Mrs. Lily Morris, all of Stirling, and seven grandchildren, 15 great grandchildren and one great-great-grandchild.

The funeral was held Thursday afternoon from the John R. Bush Funeral Home to Kingdom Hall where service was conducted by Mr. Robert Joy. Interment was in Stirling Cemetery.

The bearers were Asa Cook, Gordon Johnson, Thomas Jensen, Charles Bedson, Jim Corey and Peter Hennessey.

October 17

YOUR DATE WITH PROGRESS

It is four years since Premier John Robarts was given the honour of heading your provincial government.

In that time, he and his Progressive Conservative associates have achieved a remarkable record of accomplishment.

New and improved highways, schools and hospitals. Higher wages and lower unemployment. Assistance for the farmer, protection for the consumer and bold steps forward in housing, transportation and medical insurance.

Good government... the Robarts government... deserves your support on October 17th.

Support the Robarts Government

FOR CONTINUED GROWTH AND PROSPERITY
Re-Elect CLARKE T. ROLLINS
IN HASTINGS PROVINCIAL RIDING
"YOUR PERSONAL REPRESENTATIVE"



Ken Sine SHELL
FUELS
Your Shell Distributor
FREE BURNER SERVICE
395-3359 STIRLING



You'll like the way they dig in and work!

PLOW-GRIP
- STRAIGHT LUGS for positive soil penetration.
- OPEN CENTRE TREAD DESIGN permits deeper bite.
- TOUGH NYLON CORD BODY.
- TOUGHENED RUBBER COMPOUNDS prevent deterioration.

FULL-SIZE, FULL GUARANTEE

CALL US FOR SPECIAL PRICES

SEIBERLING FARM TIRES

JIM EDGAR'S GARAGE
BP PRODUCTS — GENERAL REPAIRS
— 24-Hour Towing Service —
PHONE 395-3241 Mill St., STIRLING

## By Dianne Gunning
## A Trip to the U.N.

When I was first asked to prepare a newspaper report on my trip to the United Nations, I wondered how I could express in words, such a wonderful experience. While I realize I cannot do justice to it, I will attempt to tell you the highlights.

My first thrill come last April, when I was chosen delegate to represent District No. 45 of the Independent Order of Oddfellows in the 1967 "United Nations Pilgrimage For Youth", and I would at this time, like to extend my appreciation to the various lodges who sponsored me.

The United Nations Pilgrimage For Youth is a continent wide project, consisting of selected high school students from all over the United States and Canada, and bars no race or religion. My group consisted of forty students from all over Ontario and the tour started from Toronto on Thursday, July 20th.

Our first stop was in Brockville for lunch, which was the first of several lunches served to us in the next two weeks by ladies of the Rebekah Lodge. The rest of the day was spent in Ottawa, where we were taken on a guided tour of the Federal Parliament Buildings; also a tour around the city.

Early next morning (our day always started at 6 a.m.) we left Ottawa for Cornwall and toured the Robert H. Saunders St. Lawrence generating station, the international power project, under the authority of Ontario Hydro and the Power Authority of the State of New York. Our next stop was at Montreal, where we spent the rest of the day at Expo 67.

Leaving Montreal early Saturday morning, we crossed the American border, into the state of New York, and spent most of the daytravelling. We stopped briefly at the Ausable Chasm, and then on to the National Park at Ticonderoga, through New Milford, Connecticut, and to Poughkeepsie, N.Y., where we spent the night.

On Sunday, we toured Hyde Park. Here we visited the famous Vanderbilt mansion; the estate of Franklin D. Roosevelt, and attended the Church of our choice. Many of us chose St. James, an Episcopalian Church where King George VI and Queen Elizabeth worshipped with President Roosevelt, who was Senior Warden at the time. After Church, we travelled the remaining few miles to New York City, our home for the next 6 days.

We were registered at the Sheraton-Atlantic Hotel, and soon after buses were arriving with delegates from their respective districts. Those participating at this time included Oregon, Idaho, Utah, Nebraska, New Jersey, and the city of New York, as well as our own Ontario delegation. There were 195 students in all.

Monday morning gave us a glimpse of what we had been waiting for, the United Nations in session, and for the remainder of the week we visited the U.N. daily and had special briefings in the conference rooms from many interesting speakers. These included, to name a few, speakers on UNESCO, UNICEF, Technical Assistance, Foreign Aid, and Interpretation, as well as men from missions to the U.N. from countries such as India, Jamaica, South Africa, Pakistan, Austria, United States and Russia. To me, the most important afternoon, as far as briefings were concerned, was the day we heard the speaker from the U.S.S.R. give his country's stand on the Middle East crisis, followed one half hour later by the speaker from the United States who gave the American stand on the war in the Middle East.

Besides the educational aspect of our tour, we had many entertaining and cultural activities. We were given the opportunity to attend the Broadway Play of our choice, visit Radio City Music Hall, and view the city from the top of the Empire State Building, as well as on the 3-hour boat tour around Manhatten Island. We were also entertained at the International House in New York, and given time to shop in world famous department stores such as Macy's and Gimbel's.

After six wonderful days, on a gloomy Saturday morning, we had to depart for home, and this was by far the saddest part of the tour thus far. Although our own group would be together for another week, we had met and made some very good friends from the U.S. and we realized we would probably never see any of them again. We were about as gloomy as the weather that day, but our wonderful bus driver, who had been on the trip many times before, was very patient with us, as he said it was the same every year on the last day in New York. The delegates were so impressed with everything they had seen, and the new friends they had made, that it was very difficult to acept the fact that it was all over so soon.

Well, the tour must go on, and gloomy or not, we visited Valley Forge Park, and the beautiful Longwood Gardens in Philadelphia, Pa. The next day, Sunday, we went to Washington, D.C., and attended Church at the huge Washington Cathedral. We later visited Arlington Cemetery, the White House,, Jefferson Memorial, Lincoln Museum, and climbed the 898 step Washington Monument. Most of Monday was spent in visiting many important places about Washington, including the F.B.I., the Capitol Buildings, the National Archives and the Embassy of Canada. We spent the night in Gettysberg, and toured the battlefield Tuesday morning, then travelled the remainder of the day to Wayland, N.Y., This was the last night of our tour, and our chaperones, Mrs. Taylor and Mr. Calvert, removed our curfew. Most of us talked the hours away with promises to write and keep in touch. Wednesday morning we crossed the Peace Bridge to Canada at Niagara Falls and, after touring the Falls returned to Toronto. Here, again, we were saddened as we each departed for home, but realizing too, that we had attained a new sense of values.

I join with all the other delegates from Ontario when I say that in Mrs. Taylor and Mr. Calvert as chaperones, we found everything that a teenager could ask for — kindness, co-operation and patience. I also feel that our bus driver, Mr. Bob Harper, who has completed 8 years on the same U.N. tour, is one of the best. And to the student who makes this tour in 1968, may you gain as much from this experience as I did.

---

At the turn of the century radium was in use for the treatment of external cancers, but it had not proved effective in treating deep-seated ones. Alexander Graham Bell suggested that this was due to the amount of healthy tissue between the radium and the deep-seated cancer. He recommended that a tiny fragment of radium sealed in a glass tube be inserted into the very heart of the cancer. This recommendation was soon adopted.

**PHOTOGRAPHY**

BLACK AND WHITE — OR COLOR
WEDDINGS — COMMERCIAL
CHILDREN — FAMILY AND PERSONAL
PORTRAITS
SOCIAL AND ASSOCIATIONS
PASSPORT PHOTOS
ONE-DAY SERVICE

**GORDON A. SAVAGE**

R. R. 2, Frankford Phone 398-7033



COMING SEPTEMBER 29th

**Everyone Buys Wholesale or Less**

AT 33-37 BRIDGE ST. E., BELLEVILLE
(FORMERLY THE LIQUOR STORE)



**MADOC FAIR**
(CLASS B)

**3 days, Sept. 28, 29 & 30**

**Friday, September 29th**
SHOWING OF LIGHT HORSES, DAIRY CATTLE and SHEEP
7.00 P.M. — DRAWING MATCH
$210.00 in Prizes — Two Classes

**Saturday, September 30th**
COUNTY 4-H PROGRAMME
HORSE RACES — 3 CLASSES
Showing of Heavy Horses, Ponies, Beef Cattle and Swine
Platform Entertainment — Midway on Grounds 3 days


## Sunday Services

### At Local Churches October 1st, 1967

**St. Andrew's Presbyterian Church**
REV. D. C. MacPHERSON, B.A., Th.B.

St. Andrew's, Stirling:
11.00 a.m. — Worship Service
Holy Communion
11.30 a.m. — Sunday School

West Huntingdon:
9.30 a.m. — Worship Service
10.30 a.m. — Sunday School

**THE ANGLICAN CHURCH OF CANADA**
PARISH STIRLING, FRANKFORD AND GLEN MILLER
REV. M. J. CASWELL, B.A., S.T.B.

Christ Church, Glen Miller:
9.00 a.m. — Morning Prayer

Trinity, Frankford:
11.00 a.m. — Holy Communion

St. John's Stirling:
7.00 p.m. — Evensong
8.00 p.m. — Young Peoples' Meeting


GOOD WELCOME
TIDINGS
*Pentecostal*
TABERNACLE
289 Front St. W., STIRLING
Affiliated with the P.A.O.C.
10.00 a.m. — Sunday School
"Stirling's most exciting"
11.00 a.m. — Morning Worship
7.30 p.m. — Evangelistic Rally
Inspiring Message
Pastor Wm. Kenna
Call — 395-2537
The Church That Cares About You

A FAMILY THAT PRAYS IS A HOME


**UNITED CHURCH OF CANADA**
STIRLING PASTORAL CHARGE
Rev. J. Bruce Small, B.A., B.D.

St. Paul's:
9.45 a.m.—Sunday School
11.00 a.m.—Divine Worship

**Rawdon Pastoral Charge**
REV. W. C. COX, B.A., B.D.

World Wide Communion Sunday
October 1st

Wellman's
10.00 a.m. — Worship
11.00 a.m. — Sunday School

Bethel:
11.15 a.m.—Worship Service
10.00 a.m.—Sunday School

Mount Pleasant:
1.30 p.m. — Sunday School
2.30 p.m. — Worship

**ROMAN CATHOLIC CHURCHES**
Pastor: Rev. James F. McGarvey, P.P.

— Holy Mass Schedule —

St. James The Minor Church, Stirling:
1st & 2nd Sun. of month — 9.00 a.m.
3rd, 4th and 5th Sun. of the month — 10.30 a.m.

St. Francis Of Assisi Church, Frankford:
1st and 2nd Sun. of month—10.30 a.m.
3rd, 4th and 5th Sun. of the month — 9.00 a.m.

**GRACE CHAPEL**
10.00 a.m.—Sunday School
11.00 a.m.—Lord's Supper
4.30 p.m.—Gospel Bells
7.30 p.m.—Gospel Service
Speaker—
Mr. F. Guthrie, Guelph
Thursday, 8.00 p.m., Prayer and Bible Study.
Young People's
8.00 p.m.—Saturday


**Chevrolet Truck lays it on the line...**

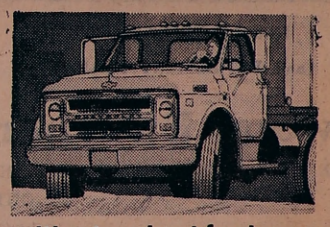

with standout features that stand up to the tough jobs

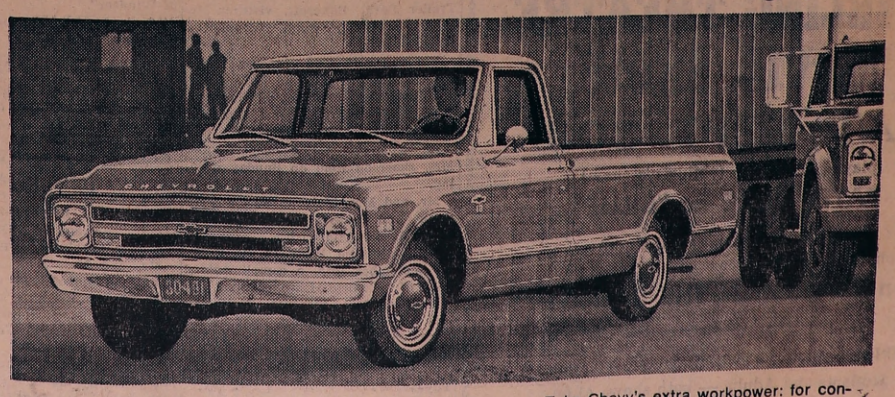

**with the '68 Job Tamers**

Take Chevy's extra workpower: for conventional pickups in '68, the rugged 155-hp 250 Six is the biggest standard Six you can buy. Or ask for the 292 Six. Want more? Get the brand-new 200-hp 307 V8 — standard in V8 conventional pickups for '68. In all, you won't find a broader range of power in any popular pickup! And leave it to Chevy Trucks to give you a truck-tough cab and body with double-strong construction. Cab, cowl, windshield pillars, roof and door openings on all models . . . double-wall sides and tailgate on Fleetsides . . . all double-strong where they should be — to tame the toughest job.

CHEVROLET

See your Chevrolet dealer now!

GM Every Chevrolet Truck has to make it before we mark it

AUTHORIZED CHEVROLET TRUCK DEALER IN STIRLING:
PHONE 395-3352 STIRLING MOTORS (Stirling) LIMITED STIRLING

Shape up in the Forward Fashion Suit in Pure Virgin Wool

This is the model that has it all: slimming, lean, very much "today". The slight nip at the waist does it for you—but good! Try one on in an exclusive, custom-woven 'Botany' 500 fabric . . . tailored with the Daroff Personal Touch. And enjoy our personal fashion service.

Suits from $85.00 up

you have it all with 'BOTANY' 500 tailored by DAROFF

PURE VIRGIN WOOL

"The Woolmark appears on quality-tested products made of the world's best . . . Pure Virgin Wool".

BOB'S

'Service With a Smile'

Linings Sanitized* treated for hygienic freshness.


## Won Watch

Art Wood, St. James St., was the winner of a wrist watch drawn Tuesday night at Spring Brook. The draw was held by Spring Brook Pee Wee Softball Club. Helen-Anne Thompson made the draw.

## Ont. Farmers' Union Junior Activities

Classes:

A - Junior — under 12 years;
B - Senior — 12 years to 16 years.
A - Junior — 1. Scrapbook — in relation to Agriculture, old and new; 2. Essay — (1) Centennial activities in my community, (2) Our Farm; 3. Handicraft — sewing, needlecraft, crocheting, woodwork, display of knots, or leaves or insects or rocks.

B - Senior — 1. Essay — Promotional ideas to interest young farmers in the Farmers' Union; 2. Individual display of farm produce in my district; 3. Handicraft — Girls — sewing, needlecraft, home decoration, Boys — Mounted display of knots and splice; Mounted collection of identified insects.

These will be judged at the (1) Local level, with prizes; Winners at (2) District level, with prizes; Winners at (3) Provincial Convention.


FAMILY PROTECTION and RETIREMENT PLANS . . .

Elwood Bateman

SUN LIFE ASSURANCE COMPANY OF CANADA

STIRLING ONTARIO



STIRLING THEATRE MOVIE SHOW

SAT., SEPT. 30th

playing 6.30 p.m. (children's show)

PATTY DUKE as "BILLIE"

Playing 8.30 p.m. (adult show)
(children must be accompanied by parents)

Ann Margaret in "THE SWINGER"

ADMISSION: Children 50c; Students 75c; Adults $1.00
Students and Adults — both shows $1.00


## Spring Brook

(Mrs. Malcolm Mason)

Mrs. G. Van Allen, Belleville, spent the week end with Mr. and Mrs. Bill Reid and family.

Mr. and Mrs. Ted Preston spent the tea hour on Friday with Mr. and Mrs. Les Preston, Stirling.

Mrs. E. Hailstone, Madoc, is visiting her sister, Mrs. Fred McKeown.

Mrs. Chris Bateman enjoyed a bus tour through Algonquin Park to Huntsville on Sunday.

Mrs. Annie MacMaster, Mrs. Jane Reid, Mrs. Walter Danford, Miss Bonnie Danford and Mr. Gerald Danford visited Mrs. Elias Spry at Queensboro Nursing Home on Sunday afternoon.

The Ladies' Softball Team and their husbands enjoyed a smorgasbord supper and dance at the Skyview Hotel, Havelock, on Saturday evening.

Mrs. Russell Andrews, Stirling, spent a few days last week with Mr. and Mrs. Doug. Andrews and boys.

Mr. and Mrs. Sam Danford and Shelley accompanied by Mr. and Mrs. Bob Barrons and girls visited Upper Canada Village on Sunday.

Mr. and Mrs. Emerson Reid spent the week end at River Bend Motel Trailer Park, Bancroft, visiting Mr. and Mrs. Elmer Spry, Wyandotte, Mich.

Mr. and Mrs. Ted Preston were dinner guests of Mr. and Mrs. Thomas McMullen, Belleville, on Sunday.

Mr. and Mrs. Norman Collard, of Syracuse, N.Y., Mrs. Cousins and Ann, Kingston, called on Mr. and Mrs. Emerson Reid on Sunday evening.

Mr. and Mrs. Malcolm Mason were week end guests of Mr. and Mrs. Lynn Mason, Agincourt.

At a Museum Party in Belleville on September 19th, a complimentary copy of "Historic Hastings" was presented to Mrs. Florence McKeown and Mrs. Ida Smith for their assistance in helping to contribute the historical background of Hastings. The book was given by Mr. Gerald Boyce.

Mr. Thomas McKeown is spending some time with his daughter, Miss Helen McKeown at Royal Oak, Mich.


DANCE

FEATURING

The "TROLLS"

SUNNY OAKS, OAK LAKE

Saturday, September 30th

DANCING 9.00 to 12.00

ADMISSION: Couple $1.75; Single $1.00


## STIRLING HORTICULTURAL SOCIETY

Do not allow bulbs that have been saved for the house to remain in the soil any longer than necessary and plant rocuses, Snowdrops and Scillas by the end of this month.

## Mount Pleasant

(Mrs. Percy MacMullen)

Mr. and Mrs. Grant Hubble spent a few days at Scarboro with Mr. and Mrs. Dick Knapton. On Friday evening they attended the Kay—McCrae wedding at Victoria Park United Church and the reception at Cedar Brae Golf and Country Club. The bride is a niece of Mr. and Mrs. Hubble.

Mr. and Mrs. Sid Williams spent Sunday with Mr. and Mrs. Stan Tufts, of Perth.

Fred McAdam is attending Loyalist College at Belleville.

Mr. and Mrs. Mrs. Percy MacMullen spent Sunday with Mr. and Mrs. Sid Demorest and family, Marmora.

Mr. and Mrs. Francis Wrightman, Havelock and Mrs. Milford Wrightman spent last week sightseeing in Montreal and a five-day visit to Expo where they viewed 73 pavilions.

Mr. and Mrs. Harry McAdam, also Miss Diane McAdam, Hamilton and Mr. Neil Titford, Oakville, attended the Emberley—Burkitt candlelight wedding Saturday evening in Zion United Church at Pethericks' Corners and the reception at Riveria Inn, Campbellford.

The Church and Sunday School held a combined service on Sunday morning. The Junior Choir and the two Junior classes provided the singing. The Scripture was in the form of a choral reading on the theme, "Things of Lasting Value". Rev. W. C. Cox conducted a panel discussion on the theme "Why a Sunday School?" Those assisting were Howard Jeffs, Mrs. Herbert Smith, Mrs. Burton Sharpe and Mrs. Kenneth Weaver. The members of the Sunday School and their teachers sat in a body at the service.

## Rylstone

Mrs. Ellis Jones)

Congratulations to Mr. and Mrs. Jim Morton who are the proud parents of a little daughter, born Friday, September 22nd, in Campbellford Hospital; a sister for Reed and Larry.

Mrs. Wilfred Spencer, her sister, Mrs. Jim Smith, and daughters, Mrs. Clarence Thomson and Mrs. Doug. Dooher and Mrs. Jack Spencer, attended a stork shower in honour of Mrs. Ray Davis, in Frankford, recently.

Maureen Stewart, George Reid and Tom Thomson were among the bus load of students from Stirling High School who attended the Stratford Shakespearean Festival, on Saturday and enjoyed the play, "Merry Wives of Windsor".

Mr. and Mrs. Clarence Thomson were host and hostess for a family gathering at their home on Saturday evening. Present were Mr. and Mrs. Allan McComb, Wallbridge; Mr. and Mrs. Ross Thomson, Ottawa; Mr. and Mrs. Fred Thomson and Marlene, Campbellford; Mr. and Mrs. George Sutherland and Fred; Mr. and Mrs. Richard Dracup and Mr. and Mrs. Peter Jackson, all of Stirling, and Mr. and Mrs. Lloyd Anderson and family. Mr. and Mrs. Murney Fleming were unable to attend.

Mr. and Mrs. Dick Morton were Sunday guests of their daughter and husband, Mr. and Mrs. Ralph Thompson and family, at Spring Brook, and called on his sister, Mrs. Fred McKeown.

Marilyn Stewart, nurse-in-training and presently taking a course at the Sick Children's Hospital, made a short visit with her parents, Mr. and Mrs. Ray Stewart, this week.

Mr. and Mrs. Wilfred Spencer and their guests, Mr. and Mrs. Jim Smith, of Rexdale, spent a few days last week with the ladies' brother, Mr. Carl Price and Mrs. Price, at Combermere. The Smiths remained for a longer visit.

Mr. and Mrs. Jack Patrick and family, of Frankford, were Sunday supper guests of her sister and husband, Mr. and Mrs. Don Stewart and girls.

Mr. and Mrs. Bruce Rains and children and Tom Fennell, all of Scarboro, were week end guests of Mr. and Mrs. Luke Fennell and family.

Don Luery, of Stirling, was a week end guest of Tom Thomson.

Mr. and Mrs. Paul McKeown entertained the Undenominational Young People's Bible Study Group at their home on Friday evening. Paul and Mary are among the leaders of the group.

**Community Welcome**

On Saturday evening, the community gathered at the home of Mr. and Mrs. Luke Fennell and family to welcome them to the community. Between 60 and 70 neighbours were present and Percy Reid was chairman for a short programme.

Readings were given by Mrs. Jack Spencer and Mrs. Ray Stewart, and accordion selections by Mrs. Harold Linn. Mrs. Murray Meiklejohn led in a sing song. Jack Spencer read an address and Don Stewart and Jerry Barnum made the presentation of a starburst electric clock and a tin of English toffee to Mr. and Mrs. Fennell, while Billie Barnum presented Pat and Gary Fennell with airplane kits and Mary and baby James were given a doll and crade and a pull toy. Among those making short speeches were Hector Arnold, Wilfred Spencer, Richie Meiklejohn, Harold Linn, Chas. Stewart and Gordon Meiklejohn.

Mr. and Mrs. Fennell voiced their thanks to all their new neighbours for their kindness and sociability, inviting them to visit them.

Refreshments were served and a social hour spent in getting acquainted.


TIMEX ??

A note to those who are interested in purchasing a Timex Watch for their boy or girl for a birthday or Christmas gift, we suggest these items be picked-up now or use our lay-away, while our stock is plentiful.

Burrell's JEWELLERY

DIAMONDS — WATCHES — GIFTS

STIRLING PHONE 395-3344

1867 1967



NOTICE

PUBLIC MEETING

AT

Marmora Town Hall

FRIDAY, SEPTEMBER 29th

at 8.00 p.m.

Come out and hear

SID ROGERS, N.D.P., Candidate for the Riding of Hastings

The only candidate who will try to serve ALL the people.

Guest Speaker: WALTER PITMAN, N.D.P. Candidate for Peterborough Riding.



We Were Shopping In Toronto THIS WEEK

— OUR SPECIALTIES —

DRESSES

SUITS — CAR COATS — PURSES

DALKEITH and HIGHLAND QUEEN and BULKIE SWEATERS

Bateman's Ladies' Wear

PHONE 395-3360 STIRLING



SPECIAL THIS WEEK

Dr. West Tooth Brushes

REGULAR 69c

2 for 98c

Noble's Rexall Drugs

PHONES — DAY 395-2110; NIGHT 395-2194

Member of the Chamber of Commerce